



---

Inauguration of Robert S. Eckley

Robert S. Eckley

---

3-22-1969

## The Inauguration of Robert S. Eckley as Fifteenth President of Illinois Wesleyan University

Illinois Wesleyan University

Follow this and additional works at: [https://digitalcommons.iwu.edu/eckley\\_inauguration](https://digitalcommons.iwu.edu/eckley_inauguration)



Part of the [Higher Education Commons](#)

---

### Recommended Citation

Illinois Wesleyan University, "The Inauguration of Robert S. Eckley as Fifteenth President of Illinois Wesleyan University" (1969). *Inauguration of Robert S. Eckley*. 2.

[https://digitalcommons.iwu.edu/eckley\\_inauguration/2](https://digitalcommons.iwu.edu/eckley_inauguration/2)

This Article is protected by copyright and/or related rights. It has been brought to you by Digital Commons @ IWU with permission from the rights-holder(s). You are free to use this material in any way that is permitted by the copyright and related rights legislation that applies to your use. For other uses you need to obtain permission from the rights-holder(s) directly, unless additional rights are indicated by a Creative Commons license in the record and/ or on the work itself. This material has been accepted for inclusion by faculty at Illinois Wesleyan University. For more information, please contact [digitalcommons@iwu.edu](mailto:digitalcommons@iwu.edu).

©Copyright is owned by the author of this document.



THE INAUGURATION OF  
ROBERT S. ECKLEY  
AS FIFTEENTH  
PRESIDENT  
OF THE UNIVERSITY

Saturday,

The twenty-second of March

Nineteen Hundred and Sixty-nine

At Two-thirty O'clock

In the Afternoon

In the Fred Young Fieldhouse

Bloomington,

Illinois

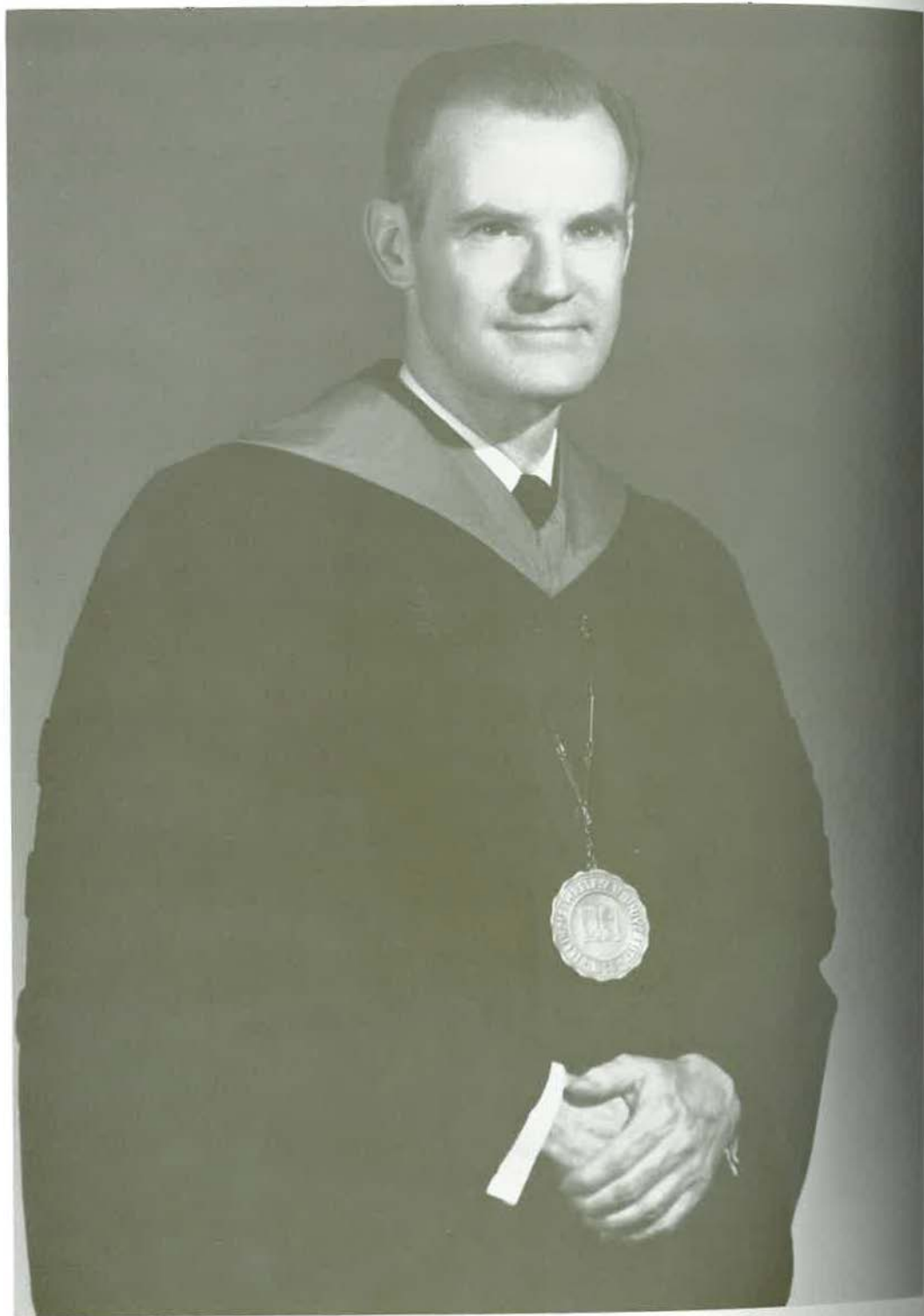

## BIOGRAPHY OF DR. ROBERT S. ECKLEY

Dr. Robert S. Eckley became the fifteenth president of Illinois Wesleyan University August 1, 1968. A native of Illinois, Dr. Eckley has achieved recognition as a scholar, educator, economist, and churchman.

Dr. Eckley received the B.S. degree in economics from Bradley University in 1942 and the M.B.A. degree from the University of Minnesota in 1943. After service in the North Atlantic during World War II, he was appointed as a teaching fellow at Harvard University, where he earned the M.A. degree in 1948 and the Ph.D. degree in economics in 1949.

As a member of the faculty at the University of Kansas from 1949 to 1951, Dr. Eckley directed a study of the former Dust Bowl area of that state. In 1951 he accepted a position as Industrial Economist at the Federal Reserve Bank of Kansas City.

Dr. Eckley joined Caterpillar Tractor Co. in 1954 to establish an economic research department. He was responsible for production scheduling, pricing, and product control. By coordinating sales forecasting and scheduling, he contributed to the company's efforts to stabilize employment. In a lead article in the July, 1966 issue of the *Harvard Business Review*, Dr. Eckley analyzed various business programs for the promotion of employment stability. He made frequent appearances before Congressional and other governmental committees as his company's spokesman on behalf of freer trade. As a participant in the corporate planning of plant capacity requirements both in the United States and abroad, he made frequent visits to Europe, Latin America, and the Far East.

Dr. Eckley is a member of the American Economic Association, the National Association of Business Economists, and the American Statistical Association.

Dr. Eckley has been active in church and civic affairs. For five years he served as a lay leader and taught a college-age class at the First United Methodist Church in Peoria. He was an officer of the Peoria Area Council of Churches and is now the First Vice-President of the Illinois Council of Churches. During 1962 and 1963 he served on the Peoria Human Relations Commission, and from 1965 to 1968 he was President of the Bradley United Christian Foundation. Dr. Eckley is presently on the board of the Methodist Hospital of Central Illinois.

# ILLINOIS WESLEYAN UNIVERSITY PRESIDENTS

Clinton W. Sears . . . . .	1855-1857	William J. Davidson . . . . .	1922-1932
Oliver Spencer Munsell . . . . .	1857-1873	Harry W. McPherson . . . . .	1932-1937
Samuel J. Fallows . . . . .	1873-1875	Wiley G. Brooks . . . . .	1937-1939
William H. H. Adams . . . . .	1875-1888	William E. Shaw . . . . .	1939-1947
William H. Wilder . . . . .	1888-1898	Merrill J. Holmes . . . . .	1947-1958
Edgar M. Smith . . . . .	1898-1905	Lloyd M. Bertholf . . . . .	1958-1968
Francis G. Barnes . . . . .	1905-1908	Robert S. Eckley . . . . .	1968-
Theodore Kemp . . . . .	1908-1922		

---

## UNIVERSITY TRUSTEES

Paul Allison, President  
Scott Anderson  
H. Jean Bedell  
W. W. Bennett  
James H. Bicket  
Reuben Borsch  
Kenneth Bulkeley  
George Burow  
Vernon Butz  
R. Forrest Colwell  
Raymond D. Danielson  
Harvey Dibrell  
John T. Dickinson, Vice President  
Robert S. Eckley, Ex-officio  
Richard H. Gantz  
William M. Goebel, Secretary  
Alvin Hartman  
E. Hugh Henning, Treasurer  
Wayne C. Hess  
Harold C. Hodge  
Edward L. Hoffman  
John I. Jones  
Glenn Kemp  
John C. Kriegsman  
Shelton B. Leach, Ex-officio  
C. Virgil Martin

Robert G. Mayfield  
Mrs. W. Harold Mecherle  
Loring C. Merwin  
O. B. Pace, Jr.  
Dale E. Pitcher  
Noble J. Puffer  
Clifford E. Schneider  
Russell O. Shirk  
Reid Tombaugh  
Lance Webb, Ex-officio  
James K. White

### EMERITUS MEMBERS

Leslie C. Arends  
Aaron Brooks  
Ned E. Dolan  
Joseph B. Fleming  
A. Ray Grummon  
Frank Marston  
J. Fred Melvin  
Garfield D. Merner  
Merle C. Nutt  
Raye Ragan  
Benjamin Weir  
O. P. Westervelt  
J. Stuart Wyatt

# THE MACE

During the Medieval Period, the mace—made of wood and shod with metal—was an effective military weapon. Later, as new weapons developed, it became a symbol of authority. The earliest ceremonial maces were borne by the bodyguards of Richard I of England and Phillip II of France. Their use by cities and towns in England had become widespread by the end of the sixteenth century. Among the maces in use today are those in the British Houses of Parliament, those carried before ecclesiastical dignitaries, and those of universities. The mace symbolizes the authority of the President of the University.

The mace which leads today's Inaugural Procession is making its first appearance at an official function of Illinois Wesleyan University. It was designed and created by Mr. Tony Vestuto, Assistant Professor of Art. It is made of bronze and walnut—the bronze for power and endurance and the walnut for organic strength. On the top is a cupola representing the bell tower of "Old North", the first building on Wesleyan's campus. The bell inside the cupola represents "Hedding Bell" located across from the John Wesley Powell monument. The cupola and bell together symbolize the union of Illinois Wesleyan University and Hedding College in 1930. On the cylindrical base below the cupola, the names of Wesleyan's Presidents are engraved in chronological order. The wood from which the staff is made came from a piece of walnut timber that was salvaged when "Old North" was razed in 1966.

# THE INAUGURAL FANFARE

The "Fanfare for an Inaugural" was composed especially for this occasion by R. Bedford Watkins, Professor of Piano in the School of Music.

# PRESIDENTIAL MEDALLION

The gold plated sterling silver medallion with which the President is invested during the Inauguration is the emblem of his office worn on all academic and ceremonial occasions. It is a reproduction of the seal of the University which was designed in 1866 by two faculty members: Professor Jabez R. Jaques and Professor John Wesley Powell. The Presidential Medallion is a gift from the Alumni Association and was worn for the first time by President Lloyd Bertholf during the graduation exercises in June, 1966. Engraved upon each of the lower links of the chain is the name of one of Wesleyan's presidents with the date of his tenure. These links are in chronological order moving up both sides of the chain from the medallion.

# THE ACADEMIC ATTIRE

In accordance with a code adopted by colleges and universities in the United States at the end of the nineteenth century, the academic costume indicates the subject field, the highest degree held by its wearer, and the university which granted the degree. The standard gown is black and the patterns vary with the degree held. The doctor's gown is cut much fuller than the others and is marked by velvet panels down the front, around the neck, and on the sleeves.

The hood is lined with the colors of the university which granted the degree. The color used in the border of the hood indicates the subject of the degree. The standard cap is the black mortarboard. The doctor's cap usually has a gold tassel. The master's and bachelor's tassel is often black but, in recent years, it has become customary to use colored tassels symbolizing, like the hood, the subject area in which the wearer has taken his degree.



# THE INAUGURAL CONVOCATION

Carl M. Neumeyer, Director, School of Music, presiding

Prelude.....University Orchestra, Richard B. Hishman, *Conductor*  
    "A Shakespeare Suite—Richard III".....*William Walton*

1. Fanfare
2. Music Plays
3. The Princes in the Tower
4. With Drum and Colours
5. I would I knew thy heart
6. Trumpets Sound

Fanfare.....Instrumental Ensemble, Norman Hessert, *Conductor*  
    "Fanfare for an Inaugural".....*R. Bedford Watkins*  
    (Dedicated to Robert S. Eckley)

Processional \* .....University Orchestra  
    "Alla Marcia" from "Karelia Suite, Op. 11".....*Jean Sibelius*

National Anthem.....*Francis Scott Key*

Invocation .....Lance Webb  
    *Bishop, United Methodist Church*

Choral Response

Salutations

Mark Sheldon, for the Students  
Edward Dirks, for the Alumni  
Carl M. Neumeyer, for the Faculty

Anthem.....Collegiate Choir, Robert P. Donalson, *Conductor*  
    Final Chorus from "Let God Arise".....*George F. Handel*  
    "Praised be the Lord!  
    Blessed be God. Alleluia!"

Inaugural Address.....William Blackie, *Chairman of the Board*  
    *Caterpillar Tractor Co.*  
    "Improvement Through Education"

Investiture.....Paul Allison, *President, Board of Trustees*  
    Lloyd M. Bertholf, *Immediate Past President*

Response of the President.....Robert S. Eckley  
    "That We May Apply Our Hearts Unto Wisdom"

Alma Wesleyana

Benediction.....James Kerr White  
    *District Superintendent, United Methodist Church*

Recessional \* .....University Orchestra  
    "Huldigungsmarsch" from "Sigurd Jorsalfar, Op. 56".....*Edward Grieg*

\* The audience is requested to remain seated during  
    the Processional and Recessional



# THE INAUGURAL PROCESSION

Mace Bearer — Dr. Everette L. Walker  
Vice President and Dean of the University

Marshals — Jack Horenberger  
Forrest J. Frank and Maurice M. Willis

Delegates from Colleges and Universities

Delegates from Learned Societies and Associations

Trustees of the University

Faculty and Administration

Representatives of the Alumni Association

Representatives of the Student Body

Platform Party

President of the University

## ALMA WESLEYANA

From hearts aflame our love  
we pledge to thee,  
Where'er we wander,  
over land or sea.  
Through time unending,  
loyal we will be,  
True to our Alma Mater,  
Wesleyan.

When college days  
are fully past and gone,  
While life endures  
from twilight dream 'til dawn,  
Grandly thy soul  
shall with us linger on,  
Star-crowned, our Alma Mater,  
Wesleyan.

(Words by  
Dr. W. E. Schultz)

## RECEPTION INVITATION

The Inaugural Ceremony audience is cordially invited to attend a reception honoring President and Mrs. Robert S. Eckley on the main floor of the University Library immediately following this Convocation.

# DELEGATES FROM COLLEGES AND UNIVERSITIES

- 1636 Harvard University  
Edwin John Sommer, Jr.
- 1696 St. John's College  
Herbert Mohn
- 1701 Yale University  
Justus R. Pearson, Jr.
- 1740 University of Pennsylvania  
A. W. Tompkins, Jr.
- 1746 Princeton University  
Donald L. Kemmerer
- 1764 Brown University  
Edgar L. Chapman
- 1766 Rutgers University  
Walter G. Wright
- 1773 Dickinson College  
Donald S. Hyde
- 1776 Hampden-Sydney College  
Herbert F. Webb
- 1782 Washington College  
S. Charles Dudley
- 1785 The University of Georgia  
Joseph Tobias
- 1789 Georgetown University  
Donald P. McHugh
- 1791 University of Vermont  
W. C. van Dyck
- 1793 Williams College  
Walter C. Allen
- 1794 Bowdoin College  
Allan H. McKinley
- 1794 Pittsburgh Theological Seminary  
G. Loran Lewis
- 1795 Union College  
John A. Kilcoin, Jr.
- 1801 University of South Carolina  
Walter M. Vernon
- 1812 Hamilton College  
Henry E. Wolfe, Jr.
- 1813 Colby College  
Kenneth P. Nye
- 1815 Allegheney College  
W. Robert Lowstuter
- 1817 The General Theological Seminary  
Fredrick S. Arvedson
- 1818 St. Louis University  
Bernard E. Wall
- 1819 University of Virginia  
Lester Berry Smith, Jr.
- 1821 Amherst College  
Stephen Curtiss Paine
- 1821 The George Washington University  
John F. Schmidt
- 1828 McKendree College  
Eric N. Rackham, President
- 1829 Georgetown College  
Wilbur R. Venable
- 1829 Illinois College  
L. Vernon Caine, President
- 1829 McCormick Theological Seminary  
Robert G. Long
- 1829 Rochester Institute of Technology  
Richard M. Montana
- 1831 Denison University  
John Kempton
- 1831 University of Alabama  
Ben C. Hubbard
- 1831 Wesleyan University  
Richard D. Leonard
- 1831 Xavier University  
Kenneth R. Huber
- 1832 Wabash College  
Donald L. Smith
- 1833 Haverford College  
John L. Heller
- 1834 Tulane University  
Norton Moore Bedford
- 1834 Wheaton College (Mass.)  
Mrs. Robert W. Resek
- 1835 Monticello College  
Mrs. Robert T. Fleming
- 1836 Emory University  
Murray M. Short
- 1836 The Union Theological Seminary  
William Blair Gould
- 1836 Wesleyan College, Macon, Georgia  
Mrs. B. R. Arnold
- 1837 Knox College  
Chauncey R. Charlson, Jr.
- 1837 Marshall University  
Kenneth D. Kohn
- 1837 Mount Holyoke College  
Mrs. David Y. Curtin
- 1837 Muskingum College  
Charles A. White
- 1838 Duke University  
Stephen Curtiss Paine
- 1839 Concordia Senior College  
Herman A. Etzold, Dean
- 1839 University of Missouri  
Harold E. Gibson
- 1840 Bethany College  
Frank R. Helme
- 1841 Manhattanville College of the Sacred Heart  
Mrs. Girvin Eaton Kirk
- 1842 Mary Baldwin College  
Mrs. Paul Wice
- 1842 Willamette University  
T. Melvin Holt
- 1845 Wittenberg University  
Stanley S. Marzolf
- 1846 Beloit College  
Dave Haake
- 1846 Carroll College  
John T. Middaugh, President
- 1846 Grinnell College  
Doyle C. Reynolds
- 1846 MacMurray College  
John J. Wittich, President
- 1846 Mount Union College  
Robert E. Chapman
- 1847 Lawrence University  
Matthew H. Pahl
- 1847 Otterbein College  
Lynn W. Turner, President
- 1847 Saint Xavier College  
Mrs. Carl B. Chamness
- 1849 Eastern Michigan University  
Mrs. Lois A. Grant
- 1849 Pacific University  
Francis T. Sturtevant
- 1850 Capital University  
Robert T. Mees
- 1850 Heidelberg College  
Alice E. Ebel
- 1851 Carson-Newman College  
Travis Ball, Jr.
- 1851 Coe College  
Jim N. Tone
- 1851 Hope College  
Gayle Thomas
- 1851 Northwestern University  
Charles D. Clawson
- 1851 University of Minnesota  
Walter Wolf
- 1851 University of Santa Clara  
Joseph R. DeMartini
- 1852 Wartburg College  
Lynn H. Brown
- 1853 Cornell College  
Burton L. O'Connor
- 1853 Garrett Theological Seminary  
Orville H. McKay, President
- 1853 Manhattan College  
Michael B. Ryan
- 1853 Monmouth College  
Duncan Wimpres, President
- 1853 Western College for Women  
Mrs. Walter C. Allen
- 1854 Central Methodist College  
Lester E. Shell
- 1854 University of Evansville  
Howard C. Neucks
- 1854 Wofford College  
Ferman Bishop
- 1855 Butler University  
Robert K. Stalcup
- 1855 Eureka College  
Ira W. Langston, President

# Delegates from Colleges and Universities (Con't)

- 1856 Birmingham-Southern College  
Mrs. G. L. Story
- 1856 Lake Erie College  
Ruth R. Wharton
- 1856 St. Lawrence University  
George Miller
- 1856 Wilberforce University  
Nathan Davis
- 1857 Blackburn College  
Ellen L. Pritchard
- 1857 Illinois State University  
Samuel E. Braden, President
- 1857 Lake Forest College  
Mrs. R. A. Chrisman
- 1857 St. John's University  
Joseph A. Whelan, Jr.
- 1857 The University of the South  
R. B. Davis, Jr.
- 1857 Upper Iowa University  
John L. Reusser
- 1858 Baker University  
James Edward Doty, President
- 1858 Seabury-Western Theological Seminary  
Roy B. Davis, Jr.
- 1859 Adrian College  
Mrs. Dale Pitcher
- 1859 Whitman College  
Mrs. Homer T. Knight
- 1860 Augustana College  
Benedict K. Zobrist, Dean
- 1860 Lutheran School of Theology at Chicago  
Harold C. Skillrud
- 1860 Simpson College  
Waller B. Wiser, Vice President
- 1860 State University of New York, Downstate Medical  
Center  
Robert M. Reardon
- 1860 Wheaton College  
Peter Veltman, Dean
- 1861 Luther College  
E. D. Farwell, President
- 1861 North Central College  
Arlo L. Schilling, President
- 1862 Gustavus Adolphus College  
Daniel Ferber
- 1862 Lakeland College  
John B. Morland, President
- 1863 Boston College  
James L. Malone
- 1863 Kansas State University  
Charles F. McCannon
- 1864 Concordia Teachers College  
Eldor Kaiser
- 1864 University of Denver  
Mrs. Laura L. Addison
- 1865 Lincoln College  
Edwin C. Carpenter, Vice President
- 1865 Ottawa University  
Mrs. Dallas Myers
- 1865 Worcester Polytechnic Institute  
Philip G. Buffinton
- 1866 Drew University  
George Harjes
- 1866 School of the Art Institute of Chicago  
Mrs. Grace Hampton Porter
- 1866 The University of Kansas  
James H. Bicket
- 1867 Howard University  
W. Howard Bell, Jr.
- 1867 Northeast Missouri State College  
Elden A. Lichty
- 1867 The New England Conservatory  
Mrs. Constance J. Eagan
- 1867 University of Illinois  
Robert W. Rogers, Dean
- 1867 Western Maryland College  
Carey G. Rickabaugh
- 1868 Wayne State University  
James Sommarito
- 1868 Wisconsin State University—Whitewater  
Warren S. Perry
- 1869 Northeastern Illinois State College  
Mrs. Frances Duffie
- 1869 Purdue University  
Dale E. Butz
- 1869 University of Nebraska  
Henry Keller, Jr.
- 1870 Syracuse University  
Leslie A. Bryan
- 1870 Wellesley College  
Mrs. Margaret A. Jacquin
- 1871 Elmhurst College  
Joseph C. Cronenberg
- 1871 Smith College  
Mary H. Arbenz
- 1871 United Theological Seminary  
Joseph A. White
- 1871 University of Arkansas  
Charles E. Gray
- 1872 Doane College  
Wallace L. Hood
- 1872 University of Toledo  
Carl Frautschi
- 1872 Virginia Polytechnic Institute  
Frank B. Lanham
- 1873 Drury College  
David Sweet
- 1873 Evangelical Theological Seminary  
William Richard Stegner
- 1875 Parsons College  
Eileen Flinspach
- 1876 Meharry Medical College  
W. G. D. Henderson
- 1876 Texas A. & M. University  
J. G. Hamner
- 1876 University of Colorado  
D. Hodge Fuller
- 1876 University of Northern Iowa  
Clayton Thomas
- 1878 Creighton University  
Walter G. Nelson
- 1879 Radcliffe College  
Mrs. Charles E. Zeitlin
- 1879 Union College  
Andrew R. Eickhoff, Dean
- 1880 Bridgewater College  
Warren J. Huffman
- 1880 Emerson College  
Marie J. Robinson
- 1882 Lane College  
Ernest T. Brooks
- 1882 Northwestern College  
Darrell Beernink
- 1882 Wesley Theological Seminary  
Lowell B. Hazzard
- 1883 Huron College  
Mrs. Daniel V. Gage
- 1884 Temple University  
Patricia D. Wells
- 1885 Goucher College  
Virginio Mae Thomas
- 1885 School of Theology at Claremont  
Charles L. Emerson
- 1885 Southwestern College  
Dean F. Hilfinger
- 1885 Springfield College  
Peter F. LaRosa
- 1885 Stanford University  
Edward B. Rust
- 1885 University of Arizona  
Leslie Mekkelsen
- 1886 Kansas Wesleyan University  
Alvin E. Thomas
- 1886 National College of Education  
Mrs. Robert Bone
- 1887 Chicago-Kent College of Law  
William F. Zacharias, Dean
- 1887 Chico State College  
Robert E. Hill, President
- 1887 Clark University  
Clifford E. Horton
- 1887 North Carolina State University at Raleigh  
James A. Sutherland
- 1887 Pomona College  
Warren L. Meinhardt
- 1887 St. Procopius College  
Robert Cosgrove

# Delegates from Colleges and Universities (Con't)

- 1888 Temple Buell College  
Mrs. Michael Baschieri
- 1889 Barnard College  
Mrs. Allan H. McKinley
- 1889 Georgia College at Milledgeville  
Mrs. Sydney G. Lawrence
- 1889 Manchester College  
Howard A. Book, Dean
- 1890 George Williams College  
Howard R. Hansis
- 1890 Keuka College  
Mildred McChesney
- 1890 North Dakota State University  
John F. Rooney
- 1890 Westmar College  
Mark D. Tentinger
- 1891 David Lipscomb College  
David Dymacek
- 1891 North Park College  
C. Hobart Edgren, Dean
- 1891 Oklahoma State University  
Winthrop W. Darlington
- 1891 Randolph-Macon Woman's College  
Mrs. G. C. McMillan, Jr.
- 1891 Texas Wesleyan College  
Franklin G. Lewis
- 1892 Greenville College  
Glenn A. Richardson, President
- 1893 The American University  
Lowell B. Hazzard
- 1893 Aurora College  
James E. Crimi, President
- 1893 Hood College  
Mrs. Robert M. Reardon
- 1894 Morningside College  
Elizabeth Oggel
- 1895 Eastern Illinois University  
Quincy Doudna, President
- 1895 Northern Illinois University  
Rhoten A. Smith, President
- 1896 Adelphi University  
Miss Toby Fishbein
- 1897 Bradley University  
O. W. Snarr, Vice President
- 1897 San Diego State College  
Malcolm A. Love, President
- 1898 De Paul University  
John R. Cortelyou, President
- 1898 Northeastern University  
Donald A. Chapman
- 1898 Principia College  
Donald T. Bliss, Dean
- 1899 College of Saint Elizabeth  
Mrs. C. Joseph Cavanagh
- 1899 Northern Arizona University  
M. A. Martinez
- 1899 Western Illinois University  
John T. Bernhard, President
- 1900 Carnegie-Mellon University  
W. A. Swaney
- 1900 Chicago College of Osteopathy  
Thomas W. Allen
- 1901 Millikin University  
J. Roger Miller, Dean
- 1902 Indiana Central College  
Joseph A. White
- 1903 Briarcliff College  
Mrs. Richard E. Eagleton
- 1903 Western Michigan University  
David C. Priestler
- 1904 Davis and Elkins College  
René A. Perry
- 1905 Southwest Missouri State College  
Francis B. Belshe
- 1906 Abilene Christian College  
Mrs. Robert P. Donaldson
- 1906 University of Portland  
Patrick B. McVary
- 1906 Western Kentucky University  
Hal M. Gilmore
- 1907 Olivet Nazarene College  
Harold W. Reed, President
- 1907 University of Hawaii  
Richard R. Gregory
- 1907 University of Redlands  
William Metz
- 1908 D'Youville College  
Mrs. Michael B. Ryan
- 1908 Georgia Southern College  
Donald C. Verstraete
- 1908 Montclair State College  
Russel J. Dougherty, Jr.
- 1909 Arkansas Polytechnic College  
Lavern M. Hamand
- 1909 Lesley College  
Mrs. Arthur H. Rohn
- 1910 Kent State University  
Edwin B. Smith
- 1910 Oklahoma Baptist University  
Charles K. Hartman
- 1910 Radford College  
Mrs. Sam Waltz
- 1911 Southern Methodist University  
Daniel K. Usiak
- 1913 College of St. Benedict  
Mrs. Hugh Henry, Jr.
- 1917 Anderson College  
Charles V. Schneider
- 1917 Fontbonne College  
Miss Denise Kane
- 1918 Ball State University  
Robert E. Pingry
- 1918 Loretto Heights College  
Mrs. Michael Craig
- 1920 Catherine Spalding College  
Mrs. Julianne Boone Frost
- 1920 The College of Saint Rose  
Mrs. Barbara Heller
- 1923 Asbury Theological Seminary  
Robert Mayfield
- 1923 Saint Mary College  
Dorothy Bodde
- 1923 Texas Technological College  
Glen G. Kunzman
- 1926 Scripps College  
Mrs. Robert W. Maggs, Jr.
- 1927 Regis College  
Mrs. Albert Burgoyne
- 1929 Mount Mercy College  
Mrs. Thomas M. Ward
- 1929 Springfield College in Illinois  
A. Lewis Oder
- 1930 Mundelein College  
Sister Ann Ida Gannon, President
- 1933 Wilkes College  
Frederick Roberts
- 1937 Pepperdine College  
Bruce E. Grimes
- 1941 Fairleigh Dickinson University  
Peter Sammartino, Chancellor
- 1948 Stonehill College  
Daniel J. Delaney
- 1955 Harvey Mudd College  
Janet M. Cook
- 1956 Rosary Hill College  
Joan Becker Borzilleri
- 1957 State University of New York at Stony Brook  
Karl D. Hartzell
- 1963 Judson College  
Amos B. Barton, President
- 1964 Triton College  
Herbert Zeitlin, President
- 1965 Sauk Valley College  
Mack A. Warren
- 1965 University of Illinois at Chicago Circle  
Robert M. Crane
- 1966 Kaskaskia College  
A. Peter Zappa
- 1967 Blackhawk East College  
Max F. Wingett, Dean
- 1967 McHenry County College  
Forest D. Etheredge, President
- 1968 Shawnee Community College  
Loren C. Klaus, President

# THE LEARNED SOCIETIES AND ASSOCIATIONS

Alpha Lambda Delta  
Jean Liedman

American Alumni Council  
Harold D. Wilkins, Jr.

American Association of University Professors  
James Ballowe

American Chemical Society  
Felix H. Otey

American Mathematical Society  
Clyde T. McCormick

American Medical Association and Illinois Medical  
Society  
Edgar M. Stevenson

American Nurses' Association  
Alberta Hilton

American Political Science Association  
Walter S. G. Kohn

American Risk and Insurance Association  
William T. Beadles

Association of College and Research Libraries —  
American Library Association  
Joe W. Kraus

Association of Departments of English  
Robert Burda

Kappa Delta Sorority  
Kathy Gollier

Mathematical Association of America  
Franz E. Hohn

National Association of Business Economists  
Robert G. Dederick

National Association of Schools of Music  
Robert Hargreaves

National Council of Teachers of English  
John Heissler

Organization of American Historians  
Robert W. Johannsen

Phi Mu Alpha Sinfonia Fraternity  
Donald Armstrong

Pi Kappa Delta  
L. E. Norton

Sigma Chi Fraternity  
Eldon L. Volk

The Society of American Archivists  
Wayne C. Temple

The Society of the Sigma Xi  
Marvin P. Steinberg

Speech Association of America  
Charles A. White

Tau Kappa Epsilon  
John C. Harper

Young Men's Christian Association  
Robert J. Lenz

# GENERAL INAUGURATION COMMITTEE\*

Bunyan H. Andrew  
Dwight D. Drexler  
John Ficca  
Annabelle L. Hartranft  
Wendell W. Hess  
Jack Horenberger

Rupert Kilgore  
Doris C. Meyers  
Carl M. Neumeyer, **Chairman**  
Donald Strand  
Walter R. Wilkins

## STUDENT MEMBERS

Paul Cutlip  
Linda Henderson  
Julie Yock

\* Many other members of the faculty, administrative staff, and student body have served on numerous sub-committees.

## WEEK'S EVENTS

- Mar. 10-28 Exhibition: Paintings by David Hickman  
West Grill
- Mar. 16-29 Exhibition. Senior Art Show: Bruce Handlong  
Galleries in the Gallery Building
- Mar. 17 Concert of Contemporary Dance  
8:00 P.M. Presser Hall
- Mar. 18 Founder's Day Convocation  
10:00 A.M. Fred Young Fieldhouse  
Speaker: William Arrowsmith
- Mar. 18 Recital of Faculty Compositions  
4:00 P.M. Presser Hall
- Mar. 18 Lecture: David Hickman Discusses his Paintings  
7:30 P.M. Davidson Room, Memorial Center
- Mar. 19-20 Play: **Miss Julie** Senior Show: Jan Thornley  
4:00 P.M. Experimental Theater
- Mar. 19-22 Play: **Royal Hunt of the Sun**  
8:00 P.M. McPherson Theater
- Mar. 19-22 Terrapin Water Show: **A Very Precious Secret**  
8:00 P.M. Memorial Gymnasium Pool
- Mar. 20 Concert: Chamber Music composed by Iain Hamilton  
4:00 P.M. Presser Hall
- Mar. 20 Inaugural Concert  
8:15 P.M. Presser Hall
- Mar. 21 Lecture: Ian Hamilton: "The Composer as Dramatist"  
4:00 P.M. Presser Hall
- Mar. 21 Critique of **Royal Hunt of the Sun**  
10:30 P.M. McPherson Theater  
Speakers: Iain Hamilton and Roger Dittmar
- Mar. 22 Inaugural Luncheon for Delegates  
11:30 A.M. Main Lounge, Memorial Center  
Speaker: Robert Hargreaves
- Mar. 22 Inaugural Convocation  
2:30 P.M. Fred Young Fieldhouse  
Speaker: William Blackie
- Mar. 22 Reception for President and Mrs. Robert S. Eckley  
4:30 P.M. University Library



# ADDENDUM March 18, 1969

## DELEGATES FROM COLLEGES AND UNIVERSITIES

- |      |   |      |  |
|------|---|------|--|
| 1754 | Columbia University<br>Glenn W. Dodds   | 1870 | Loyola University of Chicago<br>Irwin N. Lebow               |
| 1769 | Dartmouth College<br>Oscar M. Cohn  | 1870 | The Ohio State University<br>Mark R. Moran                   |
| 1789 | University of North Carolina, Chapel Hill<br>Klaus G. Witz                                      | 1872 | Saint Peter's College<br>Charles B. Seelig                   |
| 1794 | Tusculum College<br>Kenneth B. Moser  | 1874 | Rose Polytechnic Institute<br>Gary G. Valbert                |
| 1812 | Lycoming College<br>Robert Bender   | 1880 | University of Southern California<br>Herman Turk             |
| 1812 | Princeton Theological Seminary<br>William G. Bodamer  | 1881 | Drake University<br>Lloyd W. Farlee                          |
| 1819 | Norwich University<br>Carlos F. A. Pinkham  | 1885 | Bryn Mawr College<br>Mrs. Jane Swarr                         |
| 1819 | University of Cincinnati<br>Richard L. Goosman  | 1887 | The Catholic University of America<br>Edward P. Colbert      |
| 1827 | Hanover College<br>J. Barton Luedeke  | 1888 | University of Puget Sound<br>Mrs. Robert Thornburg           |
| 1830 | University of Richmond<br>Wesley W. Brown   | 1889 | Elon College<br>Harry M. Keeton                              |
| 1833 | Oberlin College<br>Victor J. Stone  | 1890 | North Texas State University<br>Bruce Baker                  |
| 1835 | Albion College<br>Mrs. James Whitehurst   | 1891 | California Institute of Technology<br>Theodore Laetsch       |
| 1837 | DePauw University<br>Ralph E. Browns  | 1892 | The Clif School of Technology<br>Paul R. Beach               |
| 1840 | Fordham University<br>John Sievers Moran  | 1892 | University of Chicago<br>Paul E. Mathias                     |
| 1840 | Southwestern University<br>Don R. Roesler   | 1901 | Sweet Briar College<br>Mrs. R. H. Ruedi                      |
| 1842 | University of Notre Dame<br>Hugh Henry, Jr.   | 1904 | Assumption College<br>Ronald Francis Messier                 |
| 1846 | Taylor University<br>G. Harlowe Evans   | 1904 | Oklahoma City University<br>H. Robert Guy                    |
| 1846 | University of Buffalo<br>Robert D. Weigel   | 1906 | Eastern Kentucky University<br>Shirley A. Edwards            |
| 1847 | The University of Iowa<br>Eugene W. Wardman   | 1905 | University of California, Davis Campus<br>Jack Paxton        |
| 1849 | William Jewell College<br>R. Jerry Cantlon  | 1906 | Valdosta State College<br>William R. Gammage                 |
| 1853 | Central College<br>Mrs. John A. VanderWaal  | 1907 | College of Saint Teresa<br>Mrs. Kathleen Kurz                |
| 1854 | Hamline University<br>Mrs. John Robertson   | 1908 | Mary Washington College<br>Mrs. Robert Lee                   |
| 1854 | Huntingdon College<br>Michael B. Matthews   | 1909 | Reed College<br>Stanley James Allen                          |
| 1856 | Albright College<br>Mrs. Jeanne E. Person   | 1916 | Avila College<br>Mrs. Jerry H. Higgins                       |
| 1858 | St. Benedict's College<br>John P. Sheehy  | 1919 | Babson Institute<br>Paul Anderson, Jr.                       |
| 1860 | Louisiana State University and Agricultural and<br>Mechanical College System<br>Edwin R. Willis | 1921 | Rosemont College<br>Ann Hallinan                             |
| 1862 | The University of South Dakota<br>J. William Meara  | 1921 | Simpson College<br>Howard W. Bedell                          |
| 1864 | Bates College<br>Hazel B. Prosser   | 1922 | Murray State University<br>M. O. Wraether                    |
| 1865 | Cornell University<br>Harold W. Booth   | 1922 | University of Alaska<br>Frederick E. Suhm                    |
| 1865 | Indiana State University<br>James D. Clemmons   | 1924 | Christian Theological Seminary<br>Peter M. Macko             |
| 1866 | Lebanon Valley College<br>James L. Cromer, Jr.  | 1928 | Sarah Lawrence College<br>Mrs. Timothy Ives                  |
| 1866 | University of New Hampshire<br>Raigh Mason  | 1934 | Kendall College<br>Edward L. Williams                        |
| 1867 | Morehouse College<br>Hugh M. Gloster  | 1935 | Hofstra University<br>Elliott P. Hertenberg                  |
| 1869 | Boston University<br>E. Stuart Files  | 1948 | New York State University College—Fredonia<br>John McGill    |
|      |   | 1965 | Winston Churchill College<br>Andreas A. Paloumpis, President |

## THE LEARNED SOCIETIES AND ASSOCIATIONS

Alpha Kappa Delta  
Herman Turk  
Alpha Kappa Psi  
Oliver R. Luerssen  
American Bar Association  
Timothy W. Swain  
American Economic Association  
Douglas Poe  
American Historical Association  
Robert M. Sutton  
American Institute of Architects  
J. Orme Evans

American Psychological Association  
Dean S. Hage  
American Statistical Association  
Lawrence V. Conway  
Kappa Kappa Gamma  
Mrs. John Yader  
National League for Nursing  
Doris Mills  
Sigma Kappa  
Mrs. Charles Hamand