



Spring 5-7-1975

Honors Convocation (Program 1975)

Illinois Wesleyan University

Follow this and additional works at: https://digitalcommons.iwu.edu/honors_programs_docs

Recommended Citation

Wesleyan University, Illinois, "Honors Convocation (Program 1975)" (1975). *Honors Convocation Programs*. 35.

https://digitalcommons.iwu.edu/honors_programs_docs/35

This Article is protected by copyright and/or related rights. It has been brought to you by Digital Commons @ IWU with permission from the rights-holder(s). You are free to use this material in any way that is permitted by the copyright and related rights legislation that applies to your use. For other uses you need to obtain permission from the rights-holder(s) directly, unless additional rights are indicated by a Creative Commons license in the record and/ or on the work itself. This material has been accepted for inclusion by faculty at Illinois Wesleyan University. For more information, please contact digitalcommons@iwu.edu.

©Copyright is owned by the author of this document.



Honors Day Convocation

**Illinois Wesleyan University
Wednesday, May 7, 1975**

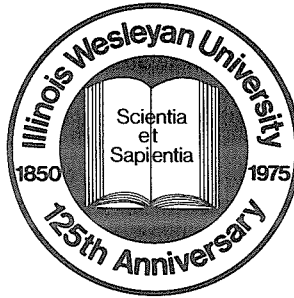

This program is dedicated to the Seniors
and
to the students who have earned scholastic and activity recognition.

Presiding — Craig A. Summers, Senior Class President

Organ Prelude: Sonata V, in D *Felix Mendelssohn*
James L. Culver, organist

“Fanfare” Prelude and Fugue in C *J.S. Bach*
Karl W. Devore, organist

Processional: Alma Wesleyana *arr. George W. Jones, Jr.*
Members of the IWU Brass Ensemble
with Gregory S. Fletcher, organist

Invocation *Jean A. Reynolds*

Presentation of Speaker *President Robert S. Eckley*
“The Wizard of Oz Doesn’t Live Here Anymore” *Jerry M. Israel*
Associate Professorship of History

Phi Kappa Phi Recognition *Annabelle L. Hartranft*

Installation of Student Senate President . . *President Robert S. Eckley*

Alma Wesleyana

*From hearts aflame, our love we pledge to thee,
Where’er we wander, over land or sea;
Through time unending loyal we will be —
True to our Alma Mater, Wesleyan.*

*When college days are fully past and gone,
While life endures, from twilight dream till dawn,
Grandly thy soul shall with us linger on —
Star-crowned, our Alma Mater, Wesleyan!*

Benediction *Janet E. Polsgrove*

Recessional and Postlude: Prelude in C Minor *J.S. Bach*
Dennis A. Siltman, organist

(Audience will remain standing in place until completion of recessional.)

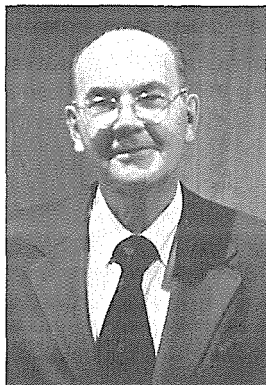

In this anniversary year, Illinois Wesleyan salutes Reuben A. Borsch '25, its first Rhodes Scholar. Founded in 1902 under the will of British empire builder Cecil Rhodes, the scholarships to England's Oxford University are awarded for literary and scholastic attainment, success in manly outdoor sports, qualities of manhood and moral force of character. Mr. Borsch, a history major and captain of the IWU baseball team, received bachelor of arts in jurisprudence and bachelor of civil law degrees at Oxford. Now a partner in the Chicago law firm of Winston, Strawn, Smith and Patterson, he has been a trustee of Wesleyan since 1960. He and his wife, the former Pearl Houk '27, reside in Hinsdale.

MUSIC

Delta Omicron Award
for Outstanding Musicianship

Jane A. Askins

Sigma Alpha Iota Alumnae
Award for Excellence in Music

Nicki L. Wine

Presser Foundation Scholars

Joan E. Schuitema

Linda J. Brines

David L. Brunner

Paul A. Funk Foundation

Michael E. Burkland

Michael G. Huffman

Nicki L. Wine

NURSING

Patricia Giese
Memorial Scholarship

Deborah S. Swanson

Alikonis Award

Connie L. Kessler

Stevenson Scholarship

Deborah K. Clark

PUBLICATIONS

Gamma Upsilon Awards
in Honor of Dr. W.E. Schultz

General Performance — Debra R. Burt
Managerial Work — William Todd Rainey

CLASSICAL LANGUAGE

Thrall Award in Greek

Kenneth E. Hogren

Steven E. Howarth

ADLAI STEVENSON AWARD IN INTERNATIONAL AFFAIRS

Mary T. Bernat

BUSINESS

Wall Street Journal Award
Student Achievement Award

Lawrence M. Schaefer

Alpha Kappa Psi Award for Outstanding
Scholarship in Business Administration

Lawrence F. Rolle

NATIONAL METHODIST SCHOLARSHIPS

Anita Branson

Diane M. Koch

Peggy L. Naas

Laura L. Sullivan

PHI KAPPA PHI RECOGNITION

Freshmen:

Annette Brenner
Glenda J. Dexter
Mark R. Deffenbaugh
Eric D. Duncan
Russell A. Garrison
Ernest W. Grove
Cheryl L. Hay
Heidi A. Hays
Mark H. Jensen
Mary A. Murphy
Thomas J. Murphy
Scott W. Rager
Steven M. Sellers
Cynthia L. Stahler
Beth E. Stuckey
Connie S. Walker

Sophomores:

Herbert A. Getz
Connie L. Kessler
Andrew F. Rex
Paul J. Royalty
David M. Skillrud

Juniors:

Debra S. Zabel
Gordon D. Wilken

Seniors:

Anna L. Loska
Paul R. Meers
Gregory D. Shubert

SPEECH (no award given this year)

ALPHA LAMBDA DELTA NATIONAL BOOK AWARD

Jo M. Simkins

VARSITY ATHLETICS

Voted Most Valuable Player

Basketball — Jack W. Sikma
Football — James J. Kreminski
Wrestling — James J. Kreminski

Team Captains

Basketball — Bruce E. Foote
Football — Michael W. Rohr
Wrestling — James J. Kreminski
Track — Van R. Pogue
John F. Peterson

STUDENT SENATE

Executive Officers

President — Thomas E. Patterson
Vice-President — Cynthea A. McKown
Secretary — Paula A. Raibley
Treasurer — Robert E. Schnake

MEDIA

Argus Editors:

Gail M. Campbell
Debra R. Burt
Norman Paul Breen

Wesleyana Editor:

Harriette M. Pierce

WESN Manager:

Thomas N. Kittler

HONORS IN THE SCHOOLS OF FINE ARTS

Drama:

Production:

Ramon A. Rodriguez
Guy A. Trayling
John B. Wilson III

Music:

Honor Recitalists:
David L. Brunner
Darlene A. Bystricky
Susan L. Quittmeyer

ALPHA KAPPA DELTA

Helen J. Birky
Jeri K. Haaker
Robert L. Heisler
Deborah A. Levine
Edward J. Matushek III
Daniel M. McLennon
Karen A. Rousey
Dixie L. Sinnock
Joanna M. Waggoner
Thomas G. Wiebe

ALPHA LAMBDA DELTA

Carol A. Brandt
Annette Brenner
Nena J. Campbell
Deborah K. Clark
Carol A. Claus
Robin Cohenour
Cheryl D. Crumble
Glenda J. Dexter
Lylea M. Dodson
Debra E. Dossett
Valerie L. Falanga
Rebecca D. Frankel
Pam W. Harris
Cheryl L. Hay
Jo L. Huss
Diane K. Johnson
Laura L. LaPlaca
Debra S. Litwiller
Carolyn R. McCaughey
Jan E. McCracken
Nancy S. Miller
Kathy J. Mitchell
Kim A. Mullenix
Mary A. Murphy
Beverly A. Pearson
Dianne M. Schafer
Catherine A. Schneider
Charles Kimberly Smith
Sabrina E. Sperry
Beth E. Stuckey
Jean E. Talbot
Connie S. Walker
Patricia A. Walters

ALPHA MU GAMMA

Joy L. Abbott

Francesca J. Allegri
Judith L. Anderson
John A. Atteberry III
Gloria J. Ayyad
Wendy S. Baldrige
Wayne T. Bates
Debra D. Bauer
Louis E. Bensen
Helen J. Birky
Michael A. Blood
Lorinda A. Boecker
Donna J. Bollivar
Steven D. Brant
Kathleen Ann Brash
Constance L. Breach
Rachel J. Brooks
Jane A. Burke
Alice L. Burnette
Alice J. Cazier
Debra J. Claar
Steven W. Cox
James F. Causey
Greg S. Chrisman
Rhonda V. Dameron
Cheryl S. Decker
Cheryl Dinwiddie
Luanne J. Dole
Martha J. Downey
Christine E. Doyen
Connie M. Drexel
Alan T. Eggleston
Laurie J. Elliott
Lee A. Ethun
Jean D. Evans
Debra A. Fansher
Robert J. Ficklin
John H. Flowers
Ralph E. Foster
Deborah J. Gaines
Herbert A. Getz
Wendy L. Gordon
Kathleen S. Haney
Joyce E. Harms
William D. Havlik
Kathryn S. Hayes
Melody A. Hayslette
Martha A. Henderson
Diane M. Herbst
Roger D. Hickman
Katherine E. Hinkley

Kenneth E. Hogren
Thomas A. Hutton
Dominic C. Imburgia
Carol S. Israel
Susan A. Jackson
James Joseph
Janet L. Jeffery
Jeffrey P. Jones
Kathleen P. Jordan
Mary A. Kendra
Connie L. Kessler
Urban G. Knutsson
Patrice Kuni
Mary C. Kyes
Marlene K. Lambiaso
Wayne B. Light
Leslie A. Lillis
Carol A. Lirely
John R. Louie
Joseph F. Madlinger
Frank C. Magill
Karen V. Marion
James W. Mason
Barbara A. Matschke
Susan L. Matson
Carolyn R. McCaughey
Nancy A. McCaughey
Nancy J. McClelland
Lyne L. McCoy
Lynn A. McCrea
John A. Memken
Linda A. Michalson
Curtis D. Miller
Nancy S. Miller
Michele A. Millotte
Nancy L. Montgomery
Cory A. Mooney
Karen D. Morgan
Patricia J. Moreland
Jean A. Muhlig
Kim A. Mullenix
Judith E. Nelson
Deborah L. Neustrom
Charles F. Newlin
Brian E. Nolan
Rebecca S. North
Elizabeth H. O'Neal
Steven W. O'Neal
Constance R. Owens
Karen A. Pachyn
Jan E. Parsons

Carol J. Payne
 Kenneth J. Persin
 William R. Pillman
 Gregory A. Poland
 Janet E. Polsgrove
 Scott W. Rager
 Kristine D. Ray
 Stephen P. Regul
 Clarese A. Rehn
 Linda A. Reingardt
 Jean A. Reynolds
 Dale L. Ricklefs
 Donald E. Robinson
 Hazel Joyce Robinson
 Carol S. Rodino
 Thomas D. Rosenberger
 James S. Ryan
 Lynn M. Schlager
 Debra L. Schmidt
 Gary S. Schwab
 Laurie A. Scott
 Beverly E. Shields
 Jo M. Simkins
 Charles Kimberly Smith
 Sharon M. Southe
 Karen D. Spalding
 Susan J. Sporer
 James A. Sprague
 Connie L. Statler
 Sue A. Stewart
 Michael C. Stratford
 Beth E. Stuckey
 Laura L. Sullivan
 Craig A. Summers
 Brad L. Suprenant
 Kathryn A. Swaney
 Lon F. Swanson
 Donald G. Terry
 Linda E. Tracy
 Wendellyn A. Tripp
 Jeffrey C. Turk
 Bettie S. Waldron
 Daniel C. Walls
 Lori J. Wasson
 Barbara J. Weid
 Anne H. Woodburn
 Eugenie A. Wuethrich
 Stephen P. Wykle
 Robert A. Young
 Debra S. Zabel

BETA BETA BETA

Paul H. Beach
 Kristine C. Behrents
 Laura D. Bivins
 Bradford P. Blakeman
 Michael A. Blood

Kevin R. Bower
 Edwin L. Card
 Catherine Beth Carey
 Rick S. Cernovich
 David L. Clemens
 Michael L. Cooper
 Bruce R. Danz
 Terry L. Dewasme
 Laura L. Dunbar
 Mark D. Griffith
 Margaret J. Hancock
 William D. Havlik
 Janine A. James
 Patrick K. Kosher
 David E. Krause
 Donald E. Krause
 Patrice Kuni
 John W. Kyle
 Darlene H. Lambiaso
 Marlene K. Lambiaso
 Carol A. Lirely
 Becky R. Lochhaas
 Anna L. Loska
 Duane A. Ludwig
 Gregory R. Mann
 Nancy A. McCaughey
 Robert Craig McKenna
 Thomas C. McKinney
 Daniel M. McLennon
 Paul R. Meers
 John A. Memken
 Carl J. Michaud
 Jean A. Muhlig
 Michael J. Nabolotny
 Steven W. O'Neal
 Patricia J. Podach
 Gregory A. Poland
 William T. Rainey
 Craig B. Reeder
 Donald E. Robinson
 Altheia L. Roquemore
 Linda J. Sealy
 Jo M. Simkins
 Ann R. Skillrud
 David M. Skillrud
 Andrew C. Smith
 Robert M. Spear
 Kim R. Sobinsky
 Sharon M. Southe
 Robert C. Stephan
 William J. Stiers
 Herbert D. Stith
 Shirley J. Stone
 Brad L. Suprenant
 Marc A. Swanson
 Jean A. Taylor
 John D. Van Fleet

Vivian S. Van Roekel
 Jama P. Weinkauff
 Thomas B. Welch
 Dale C. Whilden
 Shirley M. Williams
 Caren S. Wolf
 Lori J. Zabel

BLUE KEY

Bradford P. Blakeman
 Kirk W. Bode
 Michael A. Chivell
 Howard A. Doss
 Larry D. Ekin
 Philip S. Farris
 Gerald R. Hamley
 Craig H. Johnson
 Robert L. Kamholz, Jr.
 David J. Newberg
 Wesley C. Schneider
 Randy L. Stuckey
 Gary K. Sullan
 Jack W. Whitley

EGAS

Francesca J. Allegrì
 Margaret A. Atkins
 Helen J. Birky
 Geralyn M. Bordon
 Kathleen Ann Brash
 Donna M. Braun
 Martha J. Downey
 Laura L. Dunbar
 Rebecca S. Edwards
 Peggy A. Elliott
 Debra M. Engle
 Rebecca L. Johann
 Kathleen P. Jordan
 Janet R. Laier
 Carol A. Lirely
 Regina B. McCall
 Sally M. Myers
 Susan E. Peters
 Rebecca L. Sherrick
 Jo M. Simkins
 Deborah A. Smith
 Laura L. Sullivan
 Jean A. Taylor
 Susan E. Taylor
 Debra S. Zabel

KAPPA DELTA PI

Susan J. Anhalt
 Margaret A. Atkins
 Curtis A. Bier

GERALYN M. BORDON
 LOIS R. BRIGHT
 LINDA J. BRINES
 RACHEL J. BROOKS
 LINDA M. BROWN
 DAVID L. BRUNNER
 BECKY L. CARPENTER
 JOHN P. CASTELLANOS
 DEBRA J. CLAAR
 BARBARA L. CLEMENT
 CHERYL S. DECKER
 CHRISTINE E. DOYEN
 PEGGY A. ELLIOTT
 DEBRA M. ENGLE
 RUTH A. FRANK
 JANET L. FREVERT
 RISÉ A. FUNK
 DEBORAH J. GAINES
 JOYCE E. GINDER
 FRANCIS X. GOSSE
 JOAN E. HEATON
 CAROL S. ISRAEL
 REBECCA L. JOHANN
 KATHLEEN P. JORDAN
 GREGORY L. LAVICKA
 NANCY J. MCCLELLAND
 KATHIE A. MENSENDICK
 SALLY M. MYERS
 JANIS M. NAGEL
 NANCY K. NELSON
 KRISTIEANN NESTLER
 WALTER D. OTEY
 ROGER E. PARTRIDGE
 GAIL E. PEARSON
 GRETCHEN E. PETERS
 JANET E. POLSGROVE
 JULIE I. PROCHNOW
 CLARESE A. REHN
 JANET L. ROPER
 CONSTANCE E. RUSK
 DEBRA L. SCHMIDT
 SUSAN R. SEXAUER
 REBECCA L. SHERRICK
 DEBORAH A. SMITH
 MANDILA K. SPINDER
 LORI A. SQUASSONI
 SANDRA L. STILES
 RANDY L. STUCKEY
 DONALD G. TERRY
 GUY A. TRAYLING
 MARY C. TUTTLE
 CHRISTINE K. VICKERS
 DANIEL C. WALLS
 DEBORAH L. WELLS
 MARK W. WHITAKER
 WENDY C. WILLIAMS

KAREN S. YOPP
 DEBRA S. ZABEL

PHI ALPHA THETA

MARTHA J. DOWNEY
 JAMES THOMAS EDER
 PENNEY L. FILLMER
 FRANCIS X. GOSSE
 JOYCE L. HARMON
 THOMAS M. MONTGOMERY
 WESLEY C. SCHNEIDER
 REBECCA L. SHERRICK
 CHARLES KIMBERLY SMITH
 THOMAS M. ST. JOHN
 RICHARD L. STEAGALL
 STEVEN P. TROY

PHI ETA SIGMA

WAYNE T. BATES
 KEVIN R. BOWER
 STEVEN D. BRANDT
 JAMES F. CAUSEY
 RICHARD P. CEBULA
 GREG S. CHRISMAN
 DENNIS E. CLECKNER
 DAVID L. CLEMENS
 JAMES L. CULVER
 BRUCE R. DANZ
 ERIC D. DUNCAN
 THOMAS N. EWING
 ROBERT J. FICKLIN
 RUSSELL A. GARRISON
 HERBERT A. GETZ
 MARK D. GRIFFITH
 ERNEST W. GROVE
 HERBERT J. GUARASCIO
 REX E. HENDRIX
 CHARLES R. HOHENSTEIN
 MARK J. INMAN
 MARK H. JENSEN
 LEO J. JORDAN
 KEITH S. KNOCHER
 URBAN G. KNUTSSON
 DONALD E. KRAUSE
 NILS E. LINDSKOOG
 DUANE A. LUDWIG
 JOHN K. MCGHEE
 PAUL R. MEERS
 GREGORY A. POLAND
 STEPHEN P. REGUL
 STEVEN M. REYNOLDS
 DAVID G. ROTZ
 PAUL J. ROYALTY
 RANDY C. SALIAES
 GARY S. SCHWAB

DANIEL R. SCOTT
 STEVEN M. SELLERS
 JOE L. SIMKINS II
 DAVID M. SKILLRUD
 ROBERT C. STEPHAN
 MATHEW T. TIMM
 ALBERT G. WEBBER
 MARK W. WHITAKER
 STEPHEN P. WYKLE

PHI KAPPA PHI

FRANCESCA J. ALLEGRI
 CYNTHIA E. BARGREN
 KRISTINE C. BEHRENTS
 HELEN J. BIRKY
 BRADFORD P. BLAKEMAN
 KIRK W. BODE
 KATHLEEN ANN BRASH
 KATHRYN S. HAYES
 ROBERT L. KAMHOLZ, JR.
 DIANE M. KOCH
 ANNA L. LOSKA
 KAY L. MOREY
 JANET E. POLSGROVE
 REBECCA L. SHERRICK
 JO M. SIMKINS
 DIXIE L. SINNOCK
 WILLIAM J. STIERS
 MARSHA L. WOELFEL

PI KAPPA DELTA

SUSAN J. ANHALT
 NORMAN PAUL BREEN
 DEBRA R. BURT
 HOWARD A. DOSS
 JULIUS T. FRAZIER
 FRANCIS X. GOSSE
 DARRYL MOORE
 THOMAS E. PATTERSON
 STEPHEN G. PLAST

PI KAPPA LAMBDA (national honor society in music)

JANE A. ASKINS
 DAVID L. BRUNNER
 JOAN E. HEATON
 MICHAEL G. HUFFMAN
 ROGER E. PARTRIDGE
 GAIL E. PEARSON
 GRETCHEN E. PETERS
 SUSAN L. QUITTMAYER
 DEBORAH A. SMITH
 SANDRA L. STILES
 MARK W. WHITAKER