



Summer 5-8-1985

Honors Convocation (1985 Program)

Illinois Wesleyan University

Follow this and additional works at: https://digitalcommons.iwu.edu/honors_programs_docs

Recommended Citation

Wesleyan University, Illinois, "Honors Convocation (1985 Program)" (1985). *Honors Convocation Programs*. 45.

https://digitalcommons.iwu.edu/honors_programs_docs/45

This Article is protected by copyright and/or related rights. It has been brought to you by Digital Commons @ IWU with permission from the rights-holder(s). You are free to use this material in any way that is permitted by the copyright and related rights legislation that applies to your use. For other uses you need to obtain permission from the rights-holder(s) directly, unless additional rights are indicated by a Creative Commons license in the record and/ or on the work itself. This material has been accepted for inclusion by faculty at Illinois Wesleyan University. For more information, please contact digitalcommons@iwu.edu.

©Copyright is owned by the author of this document.

H O N O R S

D A Y

C O N V O C A T I O N

ILLINOIS WESLEYAN UNIVERSITY
WEDNESDAY, MAY 8, 1985

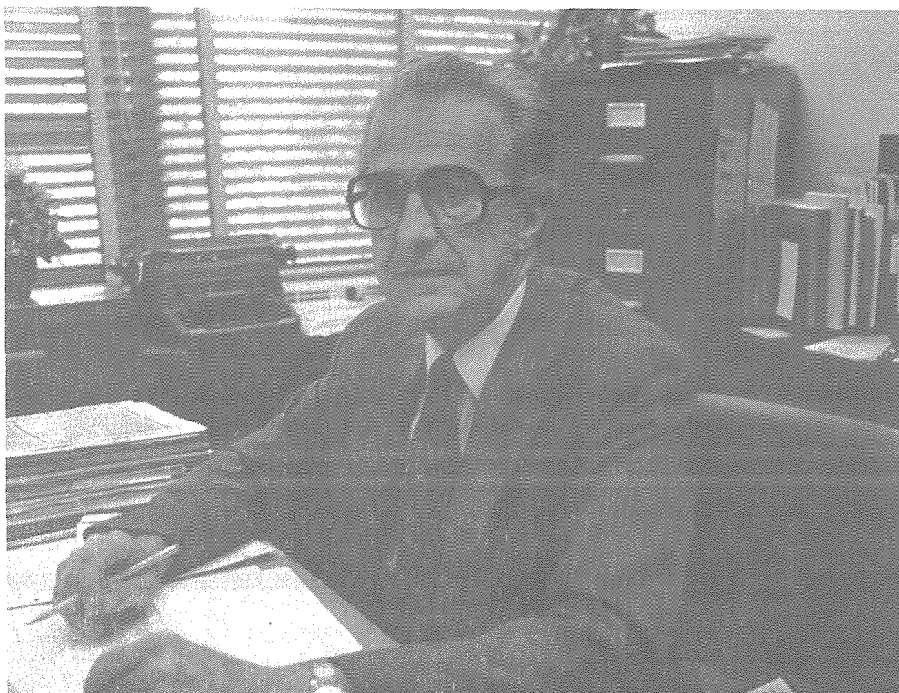

Dr. Robert W. Harrington

Professor Harrington joined the Wesleyan faculty in 1968 as director of business and economics. Previously he had been a member of the faculties of Indiana State University at Terre Haute and Wisconsin State University at Superior.

He has held numerous posts in University governance and on advisory committees. Currently he serves on the Curriculum Council, the Internship Committee, the Pre-MBA Advisory Committee (as chairman), the Room-at-the-Top Selection Committee, and the Faculty Advisory Committee.

Harrington chaired the 1980/81 Library Self Study Committee, was a member of the Dean Selection Committee in 1976/77, served as a Freshman Orientation adviser for a dozen years, was a member of the 1972 and 1982 Accreditation Self Study Committees, and held many other committee appointments.

Since 1972, he has been an active member of the United Way of McLean County, holding the presidency of its board between 1982-84.

He was educated at Illinois State University and at the University of Iowa, and also did post-doctoral work at Cambridge University, England.

Among Dr. Harrington's professional and honorary associations are membership in Omicron Delta Gamma (Order of Artus), Alpha Kappa Psi, Phi Gamma Nu, Phi Kappa Phi, and the American and Midwest Economics Associations.

In 1968 he published a case study on instructional closed-circuit television in the *Journal of Educational Research*.



This program is dedicated to the Seniors
and
to the students who have earned scholastic and activity recognition.

Presiding—Glenn W. Sebesta, Senior Class President

Organ Prelude John R. Repulski, *organist*
Tocatta in D-minor (“Dorian”), BWV 538/1 *J.S. Bach*
Fugue in G-major (“a la gigue”), BWV 577 *J.S. Bach*

Processional John R. Repulski, *organist*
March in G (from *Judas Maccabaeus*) *G.F. Handel*

Invocation James C. Anderson

Special Music Elizabeth Wilkins, *saxophonist*
Caprice en Forme de Valse *Paul Bonneau*

Presentation of Speaker President Robert S. Eckley
“Trivia, Minutiae, and Nichemanship” Robert W. Harrington
Director of Business and Economics

Phi Kappa Phi Recognition. John D. Heyl

Alma Wesleyana

*From hearts aflame, our love we pledge to thee,
Where'er we wander, over land or sea;
Through time unending loyal we will be—
True to our Alma Mater, Wesleyan.
When college days are fully past and gone,
While life endures, from twilight dream till dawn,
Grandly thy soul shall with us linger on—
Star crowned, our Alma Mater, Wesleyan!*

Benediction Steven R. Johnson

Recessional and Organ Postlude Jeffrey D. Dexter, *organist*
Fantasie in G-major, BWV 572/2,3 *J.S. Bach*
Gravement-Lentement

(Audience will remain standing in place until completion of recessional.)

MUSIC

Delta Omicron Award for Outstanding Musicianship

Troy M. Sapp

Sigma Alpha Iota Patroness Scholarship

Elizabeth A. Wilkins

Paul A. Funk Foundation

Grace Soon Boon Hui

Jennifer R. Wade

Joe Pat and Frances Jane (McCall)

Knight Scholarship

Shawna N. Cornwell

Theodore Presser Foundation Scholarship

Michael A. McCoy

NURSING

Sara M. Stevenson Memorial Scholarship

Lori B. Bergwall

Frances Alikonis Award

Christine F. Dyke

Patricia Giese Memorial Scholarship

Christine A. McRaven

PUBLICATIONS

Gamma Upsilon Awards in Honor of Dr. W.E. Schultz

General Performance

William Erik Linneman

Managerial Performance

Melissa A. Packard

Greg M. Ohlendorf

CLASSICAL LANGUAGE

Thrall Award in Greek

Connie J. Rice

Sally A. Sampson

POETRY

Arthur William Hinners Poetry Prize presented by The Academy of American Poets

Kevin W. Garner

Honorable Mention Awards

James B. Clarage II

James M. Lewis

INTERNATIONAL AFFAIRS

Adlai Stevenson Award in International Affairs

Christopher A. Carson

Maureen A. Walsh

ANDREW E. RUSSO M.D. MEMORIAL AWARD FOR MEDICAL EDUCATION

Gary A. Knudson

BUSINESS

Wall Street Journal Student Achievement Award

Gary C. Klopfenstein

Phi Gamma Nu Scholarship Key

Mary Ellen Woodtli

Phi Gamma Nu Scholarship Certificate

Mary Ellen Woodtli

Central Chapter of Illinois CPA Society Scholarship

Travis D. Arends

NATIONAL UNITED METHODIST SCHOLARSHIPS

Sandra S. Adams

Pamela K. Brown

Mark A. Crede

William L. Tucker

PHI KAPPA PHI**Freshmen**

Royal M. Becker

William A. Brown

Cynthia L. Ellison

Peter D. Haas

Angela B. Hall

Janet L. Hospel

Scott A. Kruse

Pamela J. Lannom

Kristin E. Lennox

Scott A. Murkin

Diana L. Randlett

Dawn M. Raymond

Chris D. Togliatti

Sophomores

Christopher A. Carter

Steven J. Gedde

Laurie D. Hoover

Lisa M. Pabst

Peter R. Wells

Juniors

Genda S. Potter

Seniors

James C. Anderson

Mary Ellen Woodtli

PHI KAPPA PHI RECOGNITION for participation in national fellowship competition

Donald J. Mizerk

**ALPHA LAMBDA DELTA NATIONAL
BOOK AWARD**

Mary Ellen Woodtli

**CHAIRMEN, SPECIAL CAMPUS
EVENTS**

Homecoming — Brenda Woods Carmody

Moms' Day — Kendra J. Redfern

Dads' Day — Gayal G. Bettis

Fine Arts Week—Maureen A. Walsh

Siblings' Day—Ellen E. Glendenning

MEN'S VARSITY ATHLETICS

Voted Most Valuable Player

Basketball — Thomas W. Baffes

Cross Country — Stephen A. Leake

Football — John P. Rooney

Edward P. Brady

Thomas D. Burt

Wrestling — Randall J. Konstans

Team Captains

Basketball — Thomas W. Baffes

Cross Country — Jack C. Yockey

Football — John P. Rooney

Gregory L. Williams

Track — Jack C. Yockey

Robert L. Bonner, Jr.

Baseball — Barry D. Brave

Michael S. McNeely

WOMEN'S VARSITY ATHLETICS

Volleyball

Captains — Cathy L. Carlson

Debra L. Thorman

Most Valuable Player —

Debra L. Thorman

Most Improved Player —

Susan E. Werdes

Basketball

Captains — Cathy L. Carlson

Jill E. Misener

Most Valuable Player — Jill E. Misener

Most Improved Player —

Angela M. G. Montefalcon

Tennis

Captain — Patricia A. Meek

Most Valuable Player —

Patricia A. Meek

Most Improved Player —

Lisa A. Lindemann

Softball

Captains — Debra L. Thorman

Genda S. Potter

Dana A. Buoscio

Track

Captains — Lisa L. Kimes

Dawna G. Nelson

Michele A. Thorsen

STUDENT SENATE

President — David B. Lautz

Vice-President — Max W. Harmon

Secretary — Judith N. Freeman

Treasurer — Lisa M. Gosker

MEDIA

Argus Editor — William Erik Linneman

Wesleyana Editor — Greg M. Ohlendorf

Melissa A. Packard

WESN Managers — Sarah B. Davies

Erol James Gungor

Jonathan D.

Thomas

**HONORS IN THE
SCHOOLS OF FINE ARTS**

Drama — Production

Bryan T. Jung

Christopher F. Kawolsky

Drama — Performance

Barbara A. Beach

Bryan T. Jung

Melinda J. MacDonald

Music Theatre — Performance

John S. Corker

Music — Honor Recitalists

Susan T. Boddy — Voice

Elizabeth A. Wilkins — Saxophone

Art

Robert C. Bridges

Julie K. Swanson

ALPHA KAPPA DELTA

National sociology honor society

Sandra S. Adams

Tiffany R. Brooks

Rebecca E. Carmen

Lori D. Favaro

Randall J. Konstans

James Macrae

Ruth Ann Sikora

ALPHA LAMBDA DELTA*National scholastic honorary society for freshman women*

Kirsten E. Bach
 Kimberly K. Bartley
 Lori B. Bergwall
 Patricia K. Brown
 Danielle J. Colasacco
 Julie F. Dunbar
 Cynthia L. Ellison
 Christine A. Freitag
 Keri L. Girard
 Angela B. Hall
 Joanna M. Hunter
 Ann M. Jaros
 Kristin E. Lennox
 Linda K. Lueck
 Rhonda M. Miller
 Quyen H. Ngo
 Tracy L. Niles
 Margaret A. Patrick
 Diana L. Randlett
 Dawn M. Raymond
 Jo Marie R. Schiro
 Melinda J. Spear
 Paula J. Starkey
 Roseann Stauder
 Cynthia J. Stephenson
 Gail M. Toepfer
 Karen M. Watson
 Amy C. Wells
 Jamie T. Wild
 Dawn Workman

ALPHA MU GAMMA*National foreign language honorary*

Sandra S. Adams
 Gary P. Alli-Shaw
 Lorie A. Bergstrom
 DeAnna J. Brown
 Ellen E. Buell
 Raymond L. Butler
 Laura D. Carlson
 Diane L. DeConinck
 Amy A. Derks
 Martha J. Dickens
 Manja T. Dommasch
 Anne E. Egger
 Steven J. Gedde
 Lisa M. Gosker
 James M. Grossklag

Julie L. Haab
 Christina L. Hatcher
 Laura B. Hayden
 Mary Jane E. Helm
 Laurie D. Hoover
 Jenny E. Kaschner
 Loraine C. Kelley
 Randall J. Konstans
 Scott A. Kruse
 Gregory C. Kujoth
 Susan M. Leaf
 David H. Marcowitz
 Timothy E. Martin
 Mary H. Martinez
 Robin R. McHenry
 Heidi R. Mueller
 Michael J. Mulconrey
 Le M. Ngo
 Dianne Y. Parr
 Valerie L. Polites
 Leslie J. Poshard
 Margaret M. Purcell
 Richard G. Ribbe
 Kerry L. Rock
 Colleen M. Rucin
 Craig L. Ryan
 Patrick D. Seaton
 Lisa A. Schmidt
 Linda A. Stone
 Jamie L. Struif
 Douglas E. Swanson
 Julie D. Swenson
 Chris D. Togliatti
 Bartley A. Troyer
 Rebecca L. Turek
 Scott M. Wentz
 Karyl Lynn Williams
 Lisa A. Yusko
 Mark A. Zenker
 Michael D. Ziegler

ALPHA TAU DELTA*National professional nursing fraternity*

Myrna J. Dornbush
 Christine F. Dyke
 Carol J. Fecht
 Evelyn A. Foellner
 Pamela A. Forbes
 Lynne A. Gregory
 Sallie D. Larson
 Kathy L. Lewis

Wendy M. Long
 Lisa A. Luttrell
 Christine A. McRaven
 Christina M. Meyr
 Jane S. Moreland
 Julie K. Ornelis
 Jennifer F. Payden
 Kara K. Richard
 Karen S. Stinde
 Laura L. Taylor
 Tamara L. Weidhuner

BETA BETA BETA*National honorary for biology majors*

Gregory L. Bennett
 Eric J. Bridges
 Dominique A. Didier
 Thomas B. Foster
 Steven J. Gedde
 Leslie A. Gregorich
 Eric D. Harding
 Catherine A. Hida
 Jenny E. Kaschner
 Kathryn N. Kates
 Amy B. Kistner
 David A. Klem
 Gregory C. Kujoth
 Jodie A. Larson
 Amy L. Moser
 Regina K. Romic
 Heather C. Scott
 Steve K. Struck
 Amy L. Terstriep
 Thanh Tri Truong
 Mark S. Whitsitt

BLUE KEY*National activities honorary for junior and senior men*

John Stephen Barge
 Thomas B. Borton
 Patrick K. Conley
 James G. Copeland
 Frank S. Cservenyak
 Ronald W. Ekstrand
 Scott D. Graner
 Daniel A. Gray
 Erol James Gungor
 James T. Hultquist
 Randall J. Konstans

Joe A. Lira
Kevin A. Maffett
Richard H. McClarty
Donald E. Mead
Paul F. Meek
Donald J. Mizerk
Greg M. Ohlendorf
James F. Radecki
Glenn W. Sebesta
Randall C. Single
Craig J. Southern
Michael C. Tanner
Matthew D. Troyer
Victor J. Wagner
Thomas E. Wawczak
Jack C. Yockey
Robert M. Zanotti
Dwight D. Zivo

EGAS

*Local activities honorary
for senior women*

Sally H. Berryman
Elizabeth M. Cary
Janice D. Dietz
Teresa J. Fulk
Elizabeth S. Grohne
Tamara J. Havener
Mary Jane E. Helm
Sandra L. Hochstatter
Susan M. Leaf
Christine A. McRaven
Genda S. Potter
Suzanne Rueter
Desiree A. Sana
René L. Schafer
Lisa M. Setlak
Barbara L. Shiplett
Annette M. Sterner
Tara E. Zook

GAMMA UPSILON

*National student
publications honorary*

Christopher A. Carson
Sarah B. Davies
Thomas L. Dunlap
Kathleen M. Greenholdt
Erol James Gungor
William Erik Linneman
Greg M. Ohlendorf

Elizabeth A. Oplatka
Melissa A. Packard
Ian R. Schmitz

GREEN MEDALLION

*Local activities honorary
for sophomores*

Craig F. Amburgey
Mary R. Barry
Laura B. Brown
Ellen E. Buell
Daniel J. Bulf
Raymond L. Butler
Craig L. Carlson
Shawna N. Cornwell
Diane L. DeConinck
Dominique A. Didier
Christine F. Dyke
Susan J. Finerty
Paul A. Galloway
Steven J. Gedde
David R. Gee
Debra L. Graham
Carol L. Greenwald
Eric D. Harding
Laura B. Hayden
Linda E. Heal
Catherine A. Hida
Laurie D. Hoover
Dawn Janich
Christine M. Johnson
Michelle L. Jones
Jenny E. Kaschner
Kathryn N. Kates
Dawn R. Kees
Lisa L. Kimes
Amy B. Kistner
Steven P. Kloeping
Gregory C. Kujoth
Jodie A. Larson
Penny A. Maas
Linda M. May
Diane J. McKinley
Rebecca M. McRaven
Rhonda M. Miller
David B. Montgomery
Diann L. Nelson
Pamela L. Owens
Lisa M. Pabst
Julie A. Poltawsky
Michael J. Querio
David K. Rhind

Steven A. Ruth
Sally A. Sampson
Carol C. Schwanke
Michael A. Simeur
Judith E. Smyth
Karen S. Stinde
Jeffrey C. Stone
Steve K. Struck
Douglas E. Swanson
Kevin A. Thurber
Bartley A. Troyer
Rebecca L. Turek
Linda K. Voigt
Kathleen A. Waggener
Peter R. Wells

HONOR SOCIETY OF NURSING

Diane L. Dunniway
Christine B. Knott
Christine A. McRaven
Suzanne Rueter
Desiree A. Sana
Kathrine J. Stein
Patricia A. Thornton
Kimberli L. White

KAPPA DELTA PI

*National honorary for
junior and senior education
majors*

Wendi G. Austin
Peggy L. Bryant
Elizabeth M. Cary
Patrick K. Conley
Janice D. Dietz
Linda P. DeGraff
Karen D. Frank
Anne R. Galbraith
Kayla K. Hovenden
Kimberly S. Kalinowski
Michael A. McCoy
Ann E. McMann
Patricia A. Meek
John J. Menner
Lisa M. Nickels
Dianne Y. Parr
Alice A. Petrongelli
Suzanne Rueter
Barbara A. Richter
Kelly A. Risser
René L. Schafer

Gina M. Schosser
Michele A. Thorsen
Sheryl L. Turner
Elizabeth A. Wilkins
Darlene Williams
Lisa A. Yusko

PHI ALPHA THETA

National history honorary

Gail E. Berns
Bridget N. Crane
Pamela K. Edwards
James M. Grossklag
Erol James Gungor
Ramona A. Hartweg
Cynthia L. Henthorn
Randall J. Konstans
Mark H. Mayfield
Donald E. Mead
Donald J. Mizerk
John M. O'Gorman
Valerie L. Polites
Scott A. Roth
Richard E. Schell
Scott C. Schwalm
Glenn W. Sebesta
Peter R. Wells
Lisa A. Yusko

PHI ETA SIGMA

*National scholastic
honorary for freshman men*

Todd M. Bayer
Rodric J. Bell
Ronald P. Gatrell
Peter D. Haas
Forrest S. Harris
Scott A. Kruse
Mark J. Kuenzi
Gregory C. Kujoth
Larry A. Lessen
Mark A. Nafziger
Kenneth D. Stewart
Robert Scott Stewart
Chris D. Togliatti
Roger S. Wager
Bradley J. Weber
Kirk E. Wescom

PHI GAMMA NU

*National professional
fraternity in business*

Laura D. Carlson

Scott B. Cummings
Mary Beth Davis
Barbara J. Eynon
Renee K. Fehr
Tamara J. Havener
Darryl T. Hoelscher
Helen A. Hough
Jean A. Ittner
Loraine C. Kelley
Cynthia L. LaDuke
James Macrae
Angela M. G. Montefalcon
Michael J. Mulconrey
Kelly D. Russell
Susan L. Sands
David R. Slaninka
Linda A. Stone
Mary Ellen Woodtli

PHI KAPPA PHI

*National scholastic
honorary for juniors and
seniors*

James C. Anderson
Jane M. Andrew
Christine J. Baseleon
Lorie A. Bergstrom
Susan T. Boddy
Dana A. Buoscio
James B. Clarage, II
John S. Corker
Diane L. Dunniway
Anne E. Egger
Ronald W. Ekstrand
Barbara J. Eynon
Kevin W. Garner
Debra L. Graham
Ramona A. Hartweg
Kay D. Hayward
James P. Ingold
Bryan T. Jung
Gary C. Klopfenstein
Gary A. Knudson
Denise E. Kownacki
Michael G. Larry
David B. Lautz
Susan M. Leaf
James Macrae
Paul F. Meek
Donald J. Mizerk
Genda S. Potter
Diane C. Prodoehl

Janet L. Reinert
Timothy C. Samelson
Scott C. Schwalm
Ruth Ann Sikora
Randall C. Single
Matthew D. Troyer
Meredith G. Webster
Kimberli L. White
Robert C. Wilke
Mary Ellen Woodtli
Ted H. Zook
Tom W. Zook

PI KAPPA LAMBDA

*National music honor
society*

Sean P. Batson
Bradley J. Beckman
John R. Repulski
Grace Soon Boon Hui
Elizabeth A. Wilkins

PSI CHI

*National honorary for
psychology*

Pamela K. Brown
Ronald W. Ekstrand
Ann F. Ricely
Nancy C. Wagaman
Sheila J. Wall

**1985 OUTSTANDING
SENIORS**

James C. Anderson
Lorie A. Bergstrom
Susan T. Boddy
Dana A. Buoscio
James B. Clarage II
James G. Copeland
John S. Corker
Bryan T. Jung
David B. Lautz
Patricia A. Meek
Donald J. Mizerk
Janis L. Osterland
Randall C. Single
Linda A. Stone
Mary Ellen Woodtli
Robert M. Zanotti