



Spring 5-2-2010

Commencement 2010 (Program)

Illinois Wesleyan University

Follow this and additional works at: https://digitalcommons.iwu.edu/commencement_docs

Recommended Citation

Illinois Wesleyan University, "Commencement 2010 (Program)" (2010). *Commencement*. 59.

https://digitalcommons.iwu.edu/commencement_docs/59

This Article is protected by copyright and/or related rights. It has been brought to you by Digital Commons @ IWU with permission from the rights-holder(s). You are free to use this material in any way that is permitted by the copyright and related rights legislation that applies to your use. For other uses you need to obtain permission from the rights-holder(s) directly, unless additional rights are indicated by a Creative Commons license in the record and/ or on the work itself. This material has been accepted for inclusion by faculty at Illinois Wesleyan University. For more information, please contact digitalcommons@iwu.edu.

©Copyright is owned by the author of this document.

Commencement

IN OUR *160th Year*

— 1850-2010 —

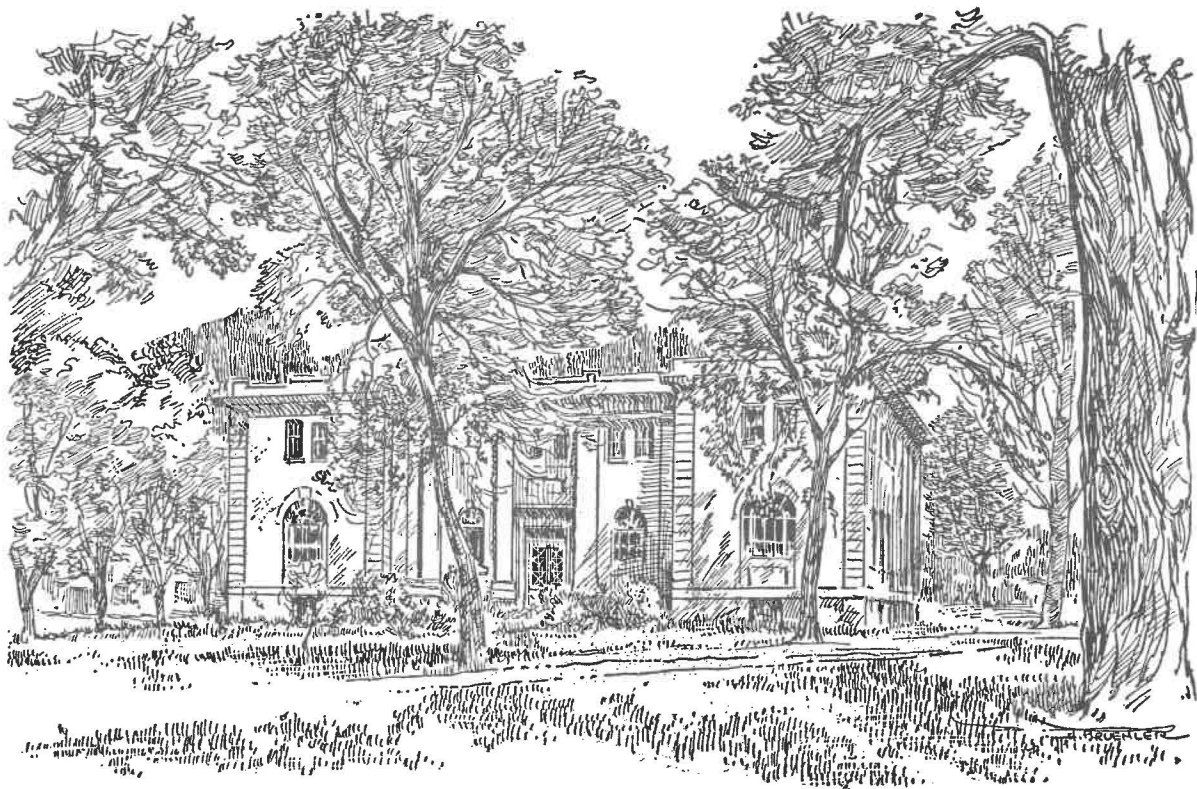

May 2, 2010 | ECKLEY QUADRANGLE



ILLINOIS WESLEYAN
UNIVERSITY

PICTURED ON THE COVER: Stevenson Hall, home to the School of Nursing, is the oldest standing campus building dating back to 1910. Originally built as the Science Hall, it became home to the nursing program in 1959. In 1965 it was renamed Stevenson Hall, when a new science building took its place on the current site of the Center for Liberal Arts.



Founded in 1850 by 30 civic and Methodist Church leaders, Illinois Wesleyan today is among the nation's leading private liberal arts institutions.

The University's first graduate was James H. Barger, son of founder Rev. John S. Barger, who received his bachelor of science degree July 3, 1853. Hannah I. Shur, the first woman to enroll at Illinois Wesleyan, earned her degree in 1872. In 1880, Gus A. Hill earned a degree from the former school of law, 13 years after the Board of Trustees invited enrollment of African-Americans. Two Japanese students, Y. Osawa and K. Tanaka, became the University's first international graduates in 1890.

The central portion of the University's 80-acre campus was acquired in 1854. Wesleyan's first building, Old North Hall, was erected in 1856 and served for 110 years before it was removed in 1966 to make way for Sheean Library. Old Main, the second campus building, was built in 1870 and renamed Hedding Hall in 1931, after Illinois Wesleyan absorbed Hedding College during the Great Depression. The Hedding College bell, which was saved from the college's administration building before it was raised, was placed atop a stone marker on the south end of the Eckley Quadrangle. In 1943, Hedding Hall was destroyed by fire and the remaining ground floor structure became known as Duration Hall. The Memorial Center, located on the west end of the quad, was dedicated in 1947 to Wesleyan men and women who served in World War II. The oldest building on campus is Stevenson Hall, which was built in 1910 as the University's first science building and now serves as home to the School of Nursing.

Richard F. Wilson was named the University's 18th president in 2004. The Eckley Quadrangle, on which Commencement takes place, honors Robert S. Eckley, the University's 15th president. Clinton W. Sears became Illinois Wesleyan's first president in 1855.

Graduates of the class of 2010 join the more than 20,000 Illinois Wesleyan alumni living in all 50 states and 52 countries around the world.

America The Beautiful

O beautiful for spacious skies,
For amber waves of grain,
For purple mountain majesties
Above the fruited plain!

America! America!
God shed his grace on thee,
And crown thy good with brotherhood
From sea to shining sea.

— *Katherine Lee Bates*
(1859-1929)

Alma Wesleyana

From hearts aflame our love we pledge to thee,
Where'er we wander over land or sea;
Through time unending loyal we will be —
True to our Alma Mater Wesleyan.

When college days are fully past and gone,
While life endures from twilight dream till dawn,
Grandly thy soul shall with us linger on —
Star-crowned our Alma Mater Wesleyan!

— *Professor W. E. Schultz*
(1887-1964)

Program

President Richard F. Wilson, Presiding
Professor Wes Chapman, Mace Bearer

Prelude	Illinois Wesleyan Wind Ensemble Professor Steven W. Eggleston, <i>Conductor</i>	Address	Dr. Stroink "Cerebral Plasticity: Lifelong Learning"
Music For a Festival	<i>Gordon Jacob</i>	Conferring of Degrees	President Wilson
Overture	(1895-1984)		Kathryn M. Cavins <i>Vice President/Dean of Students</i>
Intrada			Jeffrey A. Frick <i>Registrar and Associate Provost</i>
Processional (please stand)			
Crown Imperial	<i>William Walton</i> (1902-1983) <i>arr. W.J. Duthoit</i>	Bachelor of Science in Nursing	Victoria N. Folse '86 <i>Associate Professor and Director of the School of Nursing</i>
Pomp and Circumstance	<i>Edward Elgar</i> (1857-1934)	Bachelor of Fine Arts	Miles C. Bair <i>Professor and Director of the School of Art</i>
"America The Beautiful" (please remain standing and join in singing)	Angela Born '10 MATERNA <i>Samuel A. Ward</i> (1848-1903)		Jean M. Kerr <i>Associate Professor and Acting Director of the School of Theatre Arts</i>
Invocation (remain standing)	The Rev. Hope N. Luckie <i>University Chaplain</i>	Bachelor of Music and Bachelor of Music Education	Mario J. Pelusi <i>Professor and Director of the School of Music</i>
President's Welcome	Richard F. Wilson <i>President</i>	Bachelor of Arts and Bachelor of Science	Provost Cunningham
Trustee Greetings	George A. Vinyard '71 <i>President, Board of Trustees</i>		
Remarks of Class President	Alessandra Bollero '10	Closing Remarks	President Wilson
Faculty Reflections	Kathleen A. Montgomery <i>Associate Professor of Political Science</i> <i>The 2010 Student Senate Professor of the Year</i>	Alma Wesleyana (please stand and join in singing)	Ms. Born NATIONAL HYMN <i>George William Warren</i> (1828-1902) <i>arr. Peter Andrew Gilbert '98</i>
Announcement of Honors	President Wilson		
Awarding of Honorary Degrees	President Wilson	Benediction (remain standing)	Chaplain Luckie
Robert Quinn	Beth A. Cunningham <i>Provost and Dean of the Faculty</i>	Recessional (remain standing)	Illinois Wesleyan Wind Ensemble
Ann R. Stroink '76	Mr. Vinyard	Procession of the Nobles	<i>Nicolai Rimsky-Korsakov</i> (1844-1908) <i>arr. Erik W.G. Leidzén</i>

Please turn off cell phones.

Academic Distinctions

Students with excellent final cumulative grade point averages are recognized as:

Summa Cum Laude—with highest honor—3.90 GPA or higher

Magna Cum Laude—with great honor—3.70 GPA or higher

Cum Laude—with honor—3.50 or higher GPA or higher

National Honor Societies

Illinois Wesleyan students are eligible for membership in the nation's two best-known honor societies, Phi Beta Kappa and Phi Kappa Phi. For both societies, eligibility is limited to those students whose academic performance places them in the top 10 percent of their class during their junior or senior year.

ΦBK Phi Beta Kappa was founded at the College of William and Mary in 1776. It is the nation's oldest national academic honorary society. The society's motto, "Love of learning is the guide of life," represents the society's commitment to the liberal arts. Now found on 276 college and university campuses, the Illinois Wesleyan chapter was granted a charter in 2001.

ΦΚΦ Phi Kappa Phi was founded at the University of Maine in 1897 and is the oldest all-discipline academic honor society. The society's mission is "to recognize and promote academic excellence in all fields of higher education and to engage the community of scholars in service to others." With chapters on over 300 campuses, the Illinois Wesleyan chapter was chartered in 1922.

Commencement Honors

The Hope Ellen Pape President's Club Award in the Fine Arts is awarded for outstanding accomplishment in Art or Music or Theatre Arts.

The Annabelle Scrogin Anderson '36 Award recognizes distinguished achievement in multiple fields of study.

The John L. Clark Award in Literary Studies honors outstanding academic performance, particularly in historical and theory courses, and evidenced by scholarly ability and participation in the creative activities of the School of Theatre Arts.

The Nikki Kaye Pape President's Club Award for Excellence in Writing is presented for the best selection of writing prepared during the academic year.

The Professor David Bailey Prize in Chemistry honors outstanding achievement in the field of chemistry.

The Harold C. Hodge President's Club Award in Natural Science and Mathematics salutes outstanding achievement in the natural sciences and mathematics.

The Donald R. Koehn Memorial Award is presented for outstanding achievement in the humanities.

The Robert S. Eckley President's Club Award in Social Science recognizes outstanding achievement in the social sciences.

The Caroline F. Rupert Nursing Award salutes outstanding work during four years of undergraduate study in nursing.

The Katherine Riedelbauch Baker Music Award recognizes superiority in general musicianship, including theoretical and historical fields.

The Hester Merwin Ayers Art Achievement Award honors outstanding achievement during four years of undergraduate study in art.

The William T. Beadles Award for Exceptional Achievement in Business Administration recognizes exceptional scholarly accomplishments and professional promise.

The Phi Kappa Phi IWU Chapter Award recognizes an outstanding senior student member with exceptional promise for graduate or professional study.

The Jack C. Fields Prize for Excellence in Accounting is presented for exceptional achievement in the study of accounting.

Graduation with Research Honors

Sarah Casey, *Religion*

For You Are All One in Christ (Gal 3:28): The Role of Women in the Pauline Churches

Project Advisor: Kevin P. Sullivan

Amanda C. Clayton, *Economics*

Assessing the Productive Efficiency of U.S. Health Care: Comparison of Analytical Methods

Project Advisor: Robert M. Leekley

Andrew Dorkin, *English*

Only Dull Readers Escape: Framing Humor and Materiality in Stephen Crane's *The Black Riders and Other Lines*

Project Advisor: Michael Theune

Suman Gautam, *Economics*

What Factors Affect Average Fuel Economy of U.S. Passenger Vehicles?

Project Advisor: Craig Broadbent

Megan L. Gleason, *Psychology*

An Analysis of Continuous Chest Compression CPR for EMS Providers During Out of Hospital Cardiac Arrest

Project Advisor: Kira Hudson Banks

Clare Goebel, *Nursing*

Reliability Measurement of the Premature Infant Oral Motor Intervention

Project Advisor: Brenda Lessen

Lindsay Haines, *Economics*

White Flight and Urban Decay in Suburban Chicago

Project Advisor: Robert M. Leekley

Kelsey Hample, *Economics*

Intergenerational Transfer of Human Capital Among Immigrant Families

Project Advisor: Michael C. Seeborg

Kathleen M. Henegan, *Psychology*

Effects of Explanatory Autism Disclosure on Coworker Attitudes

Project Advisor: Linda J. Kuncce

Mujtaba A. Isani, *Economics*

Labor Market Outcomes for Middle Eastern Immigrants in the Aftermath of the September 11th Attacks

Project Advisor: Michael C. Seeborg

Amy Kapp, *Psychology*

Financial Stress, Neighborhood Stress, and Well-Being: Mediational and Moderational Models

Project Advisor: Mignon Montpetit

Jessica S. T. Kong, *Economics*

The Effects of Marital Status and Gender on Health Care Insurance Coverage in the United States

Project Advisor: Michael C. Seeborg

Scott W. Krabbe, *Chemistry*

Green Chemistry Using Bismuth (III) Salts: Synthesis of Cyclic Acetals and Allylation of Tetrahydropyranyl Ethers and Aldehydes

Project Advisor: Ram Mohan

Aislinn E. Lowry, *Greek & Roman Studies*

Sexual Healing: Gender and Sexuality in the Healing Cult of Asklepios

Project Advisor: Nancy Sultan

Linda Martin, *English*

The Dark Places of Psychology: Consciousness in Virginia Woolf's Major Novels

Project Advisor: Wes Chapman

Teodora D. Petrova, *Economics*

How European is the European Central Bank's Monetary Policy?

Project Advisor: Robert M. Leekley

Garrett M. Rapp, *Religion*

Nearer Neighbors: Unitarian Universalism, Liberal Protestantism, and Eclectic Faith-Assembly

Project Advisor: Robert Erlewine

Beth Anne Roberts, *German*

Der Darstellung der Evangelischen Kirche als eine neue Familie in Erich Loests *Nikolaikirche*

Project Advisor: Sonja Fritzsche

Peter J. Rosen, *Psychology*

Examining the Relationship Between Self-Efficacy and Stimulus Processing

Project Advisor: Jason R. Themanson

John Sacranie, *Economics*

Consumer Perceptions and Video Game Sales: A Meeting of the Minds

Project Advisor: Robert M. Leekley

Amanda G. Sobottka, *Psychology*

Correlates of Attitudes Toward Diversity Among White College Students

Project Advisor: Kira Hudson Banks

Jennifer A. Sobyra, *Psychology*

The Accuracy of Self-Reported Intuitive and Analytical Ability

Project Advisor: Jean E. Pretz

Gina C. Tangorra, *History*

The Back of the House as Viewed from the Front of the House: Sarah Davis and the Irish Domestic Servants of Clover Lawn from 1872 to 1879

Project Advisor: April Schultz

Patrick Topf, *Economics*

Examining Success at the Domestic Box Office in the Motion Picture Industry

Project Advisor: Ilaria Ossella-Durbal

The School of Nursing

Candidates for the degree

BACHELOR OF SCIENCE IN NURSING

Amanda Anne Andreasik
Cailin Maureen Bake
Emma Benjamin, *Cum Laude*
Brandy Kay Bird
Chelsie Lynn Black
Christine Ann Burnett, *Cum Laude*
Lynn Ann Buss
Jennifer Elizabeth Callanan
Samantha Elizabeth Carney
Caitlin Eskridge
Kandis Lee Ferguson
Clare Aileen Goebel, *Cum Laude*
Emily Ann Hagen
Erica Lynn Jensen, *Cum Laude*
Jennifer Elizabeth Johnson, *Magna Cum Laude*

Jill LeAnn Kissinger, *Magna Cum Laude*
Ashley Christine Klootwyk
Margaret Elizabeth Kotche
Erin Leigh Kugler, *Magna Cum Laude*
Anne Marie Martig
Janna La'Rae Morgan
Patrice Eileen O'Neill
Samantha Lee Pierz
Amanda Marie Potter
Samantha Kay Rohl, *Cum Laude*
Katie Lynn Schlaffer
Kristi A. Schuessler, *Cum Laude*
Jennifer J. Smothers, *Cum Laude*
Leigh Anne Wild

College of Fine Arts

Candidates for the degree

BACHELOR OF FINE ARTS

ART

Katherine P. Bergethon
Emily Sue Cellini, *Cum Laude*
Laura Katherine Czyns, *Cum Laude*

Katelynn R. DeWitt, *Cum Laude*
Emily Ann Giacomino
Benn Michael Marion

THEATRE ARTS

Sarah Elizabeth Bockel, *Music Theatre*
Katherine C. Butson, *Theatre Design / Technology*
Devin K. Clancy, *Theatre Design / Technology*
Erin C. Daly, *Music Theatre*
Maia Joy Diaz, *Music Theatre*
Christopher J. Feiereisen, *Music Theatre*
Nicholas Pokorski Goodman, *Acting*
Adam Paul Groeninger, *Theatre Design / Technology*
Elizabeth Carlyn Jones, *Acting, Cum Laude*
Evan J. Kasprzak, *Music Theatre*

Alexander Thomas Pagels, *Music Theatre, Cum Laude*
Kelsey Ann Phillips, *Acting, Cum Laude*
Kelly Ann Rice, *Theatre Design / Technology*
Elizabeth Anne Schwarzrock, *Acting*
Ryan Michael Simpson, *Music Theatre*
Carly Morgan Stocking, *Acting*
Neil Owen Stratman, *Music Theatre, Magna Cum Laude*
Autumn Jade Sutton, *Acting*
Kyle Stuart Urquhart, *Theatre Design / Technology*

Candidates for the degree

BACHELOR OF MUSIC

Charles Kenneth Berggren, *Piano Performance*
Angela Nicole Born, *Voice, Summa Cum Laude, ΦΚΦ*
Sarah Cornish, *Orchestral Instruments*
Natalie Catherine Cummings, *Voice, Cum Laude*
Sarah Elizabeth Kedzie, *Voice, Summa Cum Laude, ΦΚΦ*
Dana Angela Kurzka, *Orchestral Instruments*

Andrew Joseph LoDolce, *Voice, Cum Laude*
Matthew Paul Luhn, *Orchestral Instruments*
Ashley Marie Puenner, *Voice, Magna Cum Laude*
Emma S. Rhine, *Voice, Magna Cum Laude*
Katlyn Michelle Teachen, *Music Composition, Cum Laude*

Candidates for the degree

BACHELOR OF MUSIC EDUCATION

Alicia Marie Brown, *Magna Cum Laude*
Brook Bensinger Davis, *Cum Laude*
Catherine Marie Frisbie, *Cum Laude*
Ella Jean Hays, *Summa Cum Laude*
Victoria Anne Kensek
Elizabeth A. Krause
Katherine E. McCann

Daniel Richard Morris, *Cum Laude*
Katherine Jeanette Pechous, *Cum Laude*
Renee E. Pierce, *Cum Laude*
Brittany Regan Schmutzler
Michael David Schneider, *Cum Laude*
Lauren Elizabeth Van Vleet, *Cum Laude*

College of Liberal Arts

Candidates for the degree

BACHELOR OF ARTS AND BACHELOR OF SCIENCE

- Reem Abbasi, *Business Administration*
Eric Abens, *Environmental Studies*
Olatunde Adegboye Afilaka, *Accounting, Economics*
Babawande Ipoola Afolabi, *Business Administration, Economics*
Linda Agyapong, *Biology*
Emily R. Akins, *English – Writing, Cum Laude*
Harout James Akmajian, *Biology*
Karl Martin Frederick Albrecht, *Accounting, Cum Laude*
Elizabeth Allen, *International Studies, Magna Cum Laude*
Stephen Henry Allhoff, *Computer Science*
Frank Philip Alonso, *Psychology*
Shirley T. Alonzo, *Psychology, Educational Studies*
Michael G. Ammirati, *Psychology*
Christine Joy Anderson, *English – Writing, Hispanic Studies*
Jacob Lee Anderson, *Accounting*
Messifa Clarisse Ankou, *Hispanic Studies, French & Francophone Studies, Cum Laude*
Justin M. Anthony, *Business Administration*
Osama Z. Awan, *Biology, Magna Cum Laude, ΦBK, ΦKΦ*
Roxanne Marie Baker, *History, Sociology*
Jeffrey J. Baran, *Political Science*
David Chapman Barlow, *English – Writing*
Caitlin Margaret Barnes, *Educational Studies, Cum Laude*
Colin Barry, *International Business, Magna Cum Laude, ΦKΦ*
Cocomma Bassey, *International Studies, German*
Andrew Edmond Bauer, *Accounting, Cum Laude*
Robert Edward Beauchamp, *Business Administration*
Allison Rae Beckmann, *Theatre Arts, Cum Laude*
Riley Benko, *Psychology, Cum Laude*
Stephen Berenson, *Accounting*
Matthew Brien Beres, *International Business*
Christopher James Betzle, *Biology, Magna Cum Laude, ΦBK*
Matthew Arthur Bischoff, *Political Science, History, Cum Laude*
Melanie Sevall Bise, *International Studies, Magna Cum Laude*
Scott A. Black, *Political Science, Magna Cum Laude*
Susan Anne Blunck, *Biology, Summa Cum Laude, ΦBK, ΦKΦ*
Natalie Joy Boesche, *Educational Studies, Magna Cum Laude*
Alessandra Katherine Bollero, *Business Administration, Magna Cum Laude*
Travis Richard Boothe, *Business Administration*
Kyle John Borkowski, *Business Administration, Magna Cum Laude*
Jason Mark Bothwell, *Chemistry*
Andrew Thomas Boyd, *Business Administration*
Erin Renee Bradley, *History, Hispanic Studies, Magna Cum Laude, ΦBK, ΦKΦ*
Alison A. Braksick, *Accounting*
Julie Anne Bratley, *Environmental Studies, Cum Laude*
Nicole Lynn Bricknell, *Psychology*
Luke Robert Broholm, *Political Science*
Christopher N. Brooks, *English – Writing, Cum Laude*
Alex William Brown, *Accounting, Cum Laude*
Alison Ruth Brown, *History, Magna Cum Laude, ΦBK*
M. Travis Brubaker, *Business Administration*
Jennifer Bubke, *International Studies, Political Science, Magna Cum Laude*
David James Buesing, *English – Writing, Business Administration, Magna Cum Laude, ΦBK, ΦKΦ*
Brian James Busch, *Accounting*
Jennifer L. Bush, *Psychology*
Nathan A. Butters, *English – Writing, Religion, Cum Laude*
Alexander Paul Carlson, *History*
Derek Joseph Carlson, *Computer Science, Cum Laude*
Lindsay Adeline Carlson, *Hispanic Studies*
James Patrick Carolan, *Chemistry, Cum Laude*
Caitlin Grace Carr, *History, Cum Laude*
Matthew A. Caruso, *Business Administration*
Alex Efren Carvallo, *Psychology*
Anne Marie Casa, *English – Literature*
Sarah Elizabeth Casey, *Religion*
Arielle Loretta Cassiday, *International Studies*
Adam Nicholas Elvis Chambers, *Physics, Mathematics*
Layla Denise Chapman, *English – Writing*
Angelo Steven Christophell, *Mathematics, Magna Cum Laude*
Joseph Nicholas Cicinelli, *Accounting*
Amanda Carol Clayton, *Economics, Summa Cum Laude*
Mackenzie A. Clemens, *Biology*
David Keenan Clifford, *Computer Science*
Andrew Clott, *Sociology, Political Science*
Paul Hart Cochran, *Music, Religion*

Anna Virginia Colis, *English – Literature*
 Megan M. Connolly, *Chemistry*
 Patricia Conrad, *Business Administration*
 Kathleen Leonore Conway, *English – Writing, Cum Laude*
 Kindred Joel Cook I, *History*
 Sara Maureen Costello, *Chemistry, Summa Cum Laude, ΦBK, ΦKΦ*
 Timothy James Cousins, *International Business, International Studies*
 Bevin Shea Cowie, *Sociology, Cum Laude*
 Curtis Daniel Cribben, *Physics*
 Adam James Crouch, *Business Administration*
 Matthew Aloysius Culhane, *Business Administration, Mathematics, Magna Cum Laude*
 Michael J. Cunningham, *Psychology*
 Maia Catherine Czwornog, *Computer Science*
 Kristen M. Dabkey, *Chemistry*
 Amanda June D’Allaird, *Business Administration, Cum Laude*
 Alison Catherine Dallinger, *Sociology*
 Jeffrey Danzinger, *English – Writing*
 Sarah Loretta Davis, *Psychology, Cum Laude*
 Katie Adeline De Graaf, *Business Administration*
 Heather Michelle DeLong, *Hispanic Studies*
 Hannah Louise Detig, *International Studies, Anthropology*
 Kerry Erin Devitt, *English – Literature, History, Summa Cum Laude, ΦBK, ΦKΦ*
 Kelly Christina Dewey, *Psychology*
 Nathan Henry Dickman, *Music, Business Administration*
 Andrew John Dorkin, *English – Writing, Magna Cum Laude*
 Ellyn V. Drathring, *Psychology*
 Katelyn Draths, *Accounting*
 Michael R. Duh, *Business Administration*
 Amanda Suzanne Durbin, *Business Administration*
 Sean Timothy Dwyer, *Business Administration, Cum Laude*
 Chinenye Nonyem Ekwulugo, *English – Writing*
 Christy Renee Engel, *Mathematics*
 Michael Joseph Engels, *Music, International Business, Cum Laude*
 Walter Kelley Farris, *History*
 Jennifer Ann Faust, *Chemistry, Summa Cum Laude, ΦBK, ΦKΦ*
 Alexandra Leigh Ferguson, *Art, Business Administration, Cum Laude*
 Kathryn Jean Feriozzi, *International Business*
 Michael Vincent Filipiak, *Risk Management*
 Winfield Stitt Fisher IV, *Biology, Cum Laude*
 Kelli Nicole Flahaven, *Business Administration*
 Keely Francis Andrew Flood, *Religion*
 Simonne Cherise Francis, *Biology, Hispanic Studies, Cum Laude*

Andrew Glasser Frankel, *Psychology*
 Joseph M. Froelich, *Business Administration*
 Michael J. Gainey, *History*
 Cara Leann Galvin, *International Business, Cum Laude*
 Christine Garcia, *Psychology, Cum Laude*
 Matthew Richard Garmon, *Business Administration*
 Suman Gautam, *Physics, Economics, Magna Cum Laude*
 Catherine M. Gembara, *Educational Studies, Cum Laude*
 Matthew Giardino, *Business Administration*
 Megan Leigh Gleason, *Psychology, Cum Laude*
 Ryan Goergen, *Biology, Cum Laude*
 Jordan C. Goetz, *English – Writing*
 Sandra C. Gonzalez, *Psychology, Hispanic Studies*
 Michael Cosgrove Gorman, *Computer Science*
 Kerry Ann Gremo, *Psychology, Magna Cum Laude, ΦBK*
 Danielle M. Grewe, *History, Cum Laude*
 Stephen Patrick Grisko, *Business Administration*
 Tengfei Guo, *Business Administration*
 Carlos Guzman, *Sociology*
 Emily Mae Haager, *Educational Studies, Art, Magna Cum Laude*
 Henry Hackney III, *Biology*
 Lindsey Haines, *Political Science, Economics, Magna Cum Laude*
 Kelsey Catherine Hample, *Economics, Magna Cum Laude*
 William Edward Hanzel, *Philosophy, Cum Laude*
 Samuel A. Harris, *History*
 Ashley Lauren Heilingoetter, *Biology*
 Kathleen Maura Henegan, *Psychology, History, Cum Laude*
 Jillian F. Henry, *Accounting, Magna Cum Laude*
 Ellen Ho, *Mathematics, Magna Cum Laude, ΦBK*
 Stephen Hopkins, *Mathematics*
 Emily Elaine Houk, *English – Literature, Magna Cum Laude*
 Jessica Lynne Howard, *Business Administration, Magna Cum Laude*
 Kristen Marie Hranicka, *Biology, Cum Laude*
 Pearl Yu-zhu Huang, *Physics*
 Marie Elizabeth Huey, *English – Writing, Hispanic Studies, Summa Cum Laude, ΦKΦ*
 Catherine Maree Hunter, *History*
 Roman Gemelle Hunter, *Business Administration*
 Mujtaba Isani, *Economics, Political Science, Magna Cum Laude*
 Ashley Danielle Jaconetti, *Business Administration, English – Literature, Summa Cum Laude, ΦKΦ*
 Alyssa Marie Janning, *English – Literature*
 Casey Joseph Jedrzejczak, *Political Science*
 Alexandra L. Johnson, *Religion*
 Brittany R. Johnson, *History*
 Jacob Keith Johnson, *Computer Science*

Timothy A. Johnson, *Environmental Studies*
Rita Jou, *Sociology*
Marie Colleen Julien, *Psychology*
Thomas L. Jung, *English – Writing*
Paul Joseph Kabbes, *Business Administration*
Katie Lyn Kaczmarczyk, *Business Administration, Cum Laude*
Katherine Jeanne Kafoury, *Psychology*
Rachel A. Kagan, *Mathematics, Magna Cum Laude*
Kevin Joseph Kalafut, *Biology*
Joana Kang, *Biology, Cum Laude*
Amy Elizabeth Kapp, *Psychology, Magna Cum Laude*
Lauren Elizabeth Kasper, *Business Administration, Cum Laude*
Mark S. Kasperczyk, *Physics, English – Literature, Summa Cum Laude, ΦBK, ΦKΦ*
Samuel Arthur Katz, *Economics*
Christine Elaine Kehl, *Physics, Philosophy*
Douglas M. Keller, *Business Administration*
Mark Kelly, *Accounting, Cum Laude*
Michele Kim, *Business Administration*
Paul Kim, *Business Administration*
Jeremy Kings, *Computer Science, Magna Cum Laude*
Patrick John Kirchhofer, *Business Administration*
Katharine Marie Klein, *History, Greek and Roman Studies*
Cory Elden Kline, *Chemistry*
Kyle A. Knaack, *Accounting, Magna Cum Laude*
Taylor Kofron, *Theatre Arts*
Jessica Sze-Ting Kong, *Accounting, Economics, Cum Laude*
Michael Anthony Kotz, *Political Science*
Michael Benjamin Kozak, *History, Cum Laude*
Scott William Krabbe, *Chemistry*
Gail Frances Kramer, *International Business, Magna Cum Laude*
Kate E. Krempely, *Biology, Philosophy, Magna Cum Laude, ΦBK*
Amy Lynn Krzemienski, *Biology, Magna Cum Laude*
Brent Anthony Kulavic, *Business Administration*
Ramya Kumaran, *History*
Kraig Michael Ladd, *Business Administration*
Ryan Lambert, *Political Science, History*
Jessica Ashley Lancaster, *Biology, Magna Cum Laude, ΦBK*
Shannon C. Lancaster, *Biology, Cum Laude*
Mike A. Lankford, *Risk Management*
Amanda B. LaRocca, *Accounting*
Kristin Ranae Lay, *Psychology, Cum Laude*
Long Nhat Le, *Biology*
Kylan David Lemenager, *Accounting*
Allison L'Hotta, *Psychology, Summa Cum Laude, ΦKΦ*
Stephen Dale Little, *Biology, Magna Cum Laude, ΦBK*
Joshua Lee Loevy, *Political Science, History, Cum Laude*
Neal Patrick Loftus, *Business Administration*
David Palmer Loveland, *Economics, Business Administration*
Aislinn Elizabeth Lowry, *Greek and Roman Studies, Magna Cum Laude, ΦBK*
Kevin J. Luginbill, *History, Cum Laude*
Amelia Christine Luna, *Greek and Roman Studies*
Kara Lutzow, *International Studies*
Brett Donald Luy, *English – Writing*
Grant Andrew Magerkurth, *Business Administration*
Carlie Jo Mangieri, *History*
Gina Nicole Manson, *Hispanic Studies, Magna Cum Laude*
Emily Marcheschi, *Business Administration, Cum Laude*
Constance Dimitra Margaritis, *Political Science, History, Cum Laude*
Jeffrey Thomas Marinier, *Accounting, Summa Cum Laude, ΦKΦ*
Susan Victoria Markwell, *English – Writing*
Anne Kathleen Marquette, *Psychology, Cum Laude*
Linda Marie Martin, *English – Literature, Summa Cum Laude, ΦBK*
Brenda Dolores Martínez Macías, *International Business, Magna Cum Laude*
Evan Gregory Mason, *Chemistry*
Aaron Darvon Massey, *Sociology*
Yara Pereira dos Santos Massinga, *Biology*
John Pat Mastandona, *Accounting, Economics*
Kaeli M. Mathes, *Psychology*
Allison Maxwell, *Psychology*
Todd R. McCain, *Business Administration*
Sean Michael McCarrin, *Business Administration*
Corey Christopher Lee-la McCord, *Political Science*
Alicia L. McCoy, *Accounting, Magna Cum Laude*
Ashley Anne McGee, *Greek and Roman Studies, Magna Cum Laude*
Sean Thomas McGing, *Accounting*
Patrick Casey McIntosh, *History*
Alyssa Nicole McNally, *Psychology*
Michael McNally, *Business Administration*
Melinda Teresa McNeil, *English – Literature*
Jonathan Edward Meacham, *Political Science*
Ridhi Mehta, *Biology*
Celina Mendoza, *Sociology*
Mari Lauren Mermelstein, *Mathematics, Magna Cum Laude, ΦBK*
Christopher Brian Messina, *Business Administration*
John R. Meuser, *Physics, Mathematics*
Sarah Elizabeth Micale, *Accounting, Magna Cum Laude*
Paulo Roberto Kossatz Michelini, *International Business*
Christopher Jordan Miedema, *Chemistry*
Emily Renée Mihalcean, *History, Magna Cum Laude*
Jenna Marie Miller, *Psychology, Sociology*

Caitlin Maureen Milligan, *History, English – Writing*
 Nicole Marie Mocerino, *English – Writing, Business Administration*
 Shannon M. Moffitt, *International Business, Hispanic Studies, Cum Laude*
 Kari A. Monegato, *Hispanic Studies, Magna Cum Laude*
 Brett Moore, *Business Administration*
 Michael Brenden Morrissey, *Business Administration*
 Ashley Elizabeth Mullins, *Business Administration*
 Syeda Farah Munir, *Accounting, Magna Cum Laude*
 Lauren Elizabeth Musarra, *Political Science, Magna Cum Laude*
 Lisa Kathryn Narotsky, *Business Administration*
 Kimberly Ann Neidhardt, *Mathematics, Economics*
 David Nicholus, *Physics, Mathematics*
 Zachery Tyler Nicolay, *International Studies*
 Kristen Noelle Niemzyk, *Sociology*
 Nicholas Michael Nikolich, *Business Administration*
 Lindsay Ann Norton, *Biology, Cum Laude*
 Alexa Leigh Nosek, *History, Hispanic Studies*
 David Hilton Nutt, *Business Administration, Music, Cum Laude*
 Margaret Emily Olson, *Biology, Cum Laude*
 Amanda K. Pacholik, *Biology*
 Nicholas V. Paganelli, *Economics*
 Geoffrey C. Page, *Political Science*
 Jence L. Page, *Philosophy*
 Vijeta Reddy Pamudurthy, *Biology, Magna Cum Laude, ΦBK*
 Jessica W. Pang, *Mathematics, Cum Laude*
 Jane M. Papke, *Business Administration, Magna Cum Laude*
 Bibek Parajuli, *Mathematics, Physics, Magna Cum Laude*
 Jordan Michael Pate, *Philosophy, Magna Cum Laude, ΦBK, ΦKΦ*
 Lucia Lee Paul, *Psychology, Accounting*
 Kristina Pearson, *Music*
 Jennifer Marie Peck, *Psychology*
 Kelly Petersen, *Environmental Studies, Summa Cum Laude, ΦBK, ΦKΦ*
 Teodora D. Petrova, *Business Administration, Economics, Summa Cum Laude*
 James Matthew Phillipp, *Risk Management*
 Bradley S. Pierson, *Risk Management*
 Alicia Pietsch, *History*
 Amanda N. Pilgrim, *English – Literature*
 Laura Frances Pinelo, *Chemistry*
 Ross Pingolt, *Psychology*
 Monica Maria Piotrowski, *Religion, English – Writing*
 Daniel Podgorski, *Chemistry, Cum Laude*
 Erica Lynn Podrazik, *Political Science*
 Samantha Lee Podwika, *Accounting*
 Lindsey Ann Poe, *Psychology, Cum Laude*
 Lawrence A. Pope, *Accounting*
 Brittany Au Boni Powell, *Sociology*
 Zachary Jordan Price, *Computer Science*
 Greer Procich, *Sociology*
 Kirsten Hermine Pufahl, *Anthropology*
 Zach A. Pusateri, *Accounting*
 Ryan Quinn, *Psychology*
 Robert Michael Randick, *Business Administration*
 John Havlan Rante, *Business Administration*
 Garrett McLean Rapp, *English – Writing, Religion, Magna Cum Laude*
 Susan Elizabeth Rapp, *Interdisciplinary Educational Studies, Music*
 Brittney Rattler, *American Studies*
 Julie Esther Regenbogen, *Political Science, History, Magna Cum Laude, ΦBK, ΦKΦ*
 Lauren Ashley Relyea, *Psychology*
 Emma S. Rhine, *History, Magna Cum Laude, ΦKΦ*
 Tyler R. Rhodes, *International Studies, Cum Laude*
 Rose Evelyn Richardson, *Business Administration*
 William Andrew Rintz, *History, Cum Laude*
 Brandon Ritch, *Philosophy*
 Beth Anne Roberts, *English – Writing, German*
 Kristin Brooke Robinson, *Sociology*
 Martin Grant Roche, *Risk Management*
 Stephanie Mae Rogers, *Sociology*
 Caitlyn Roberta Rohlfing, *Business Administration*
 Peter Rosen, *Psychology, Magna Cum Laude*
 Stephanie R. Ross, *Biology, Cum Laude*
 Isabella Therese Rossi, *Psychology, Biology, Magna Cum Laude, ΦBK, ΦKΦ*
 Maria Kristine Roth, *Psychology, Magna Cum Laude, ΦBK*
 Angela M. Rotta, *Business Administration, Summa Cum Laude, ΦKΦ*
 Mindy Ruan, *Chemistry*
 Britnee Lyn Ruscitti, *Theatre Arts, Magna Cum Laude*
 Erin Ryan, *Psychology*
 John R. Sacranie, *Economics, Business Administration, Magna Cum Laude*
 Juliana A. Sainati, *Interdisciplinary Educational Studies, Magna Cum Laude*
 Jennifer Marie Sanderson, *Biology, Magna Cum Laude, ΦBK*
 Janelle Mae Agtarap Santos, *International Studies, Sociology, Magna Cum Laude, ΦBK, ΦKΦ*
 Alexandria Roswita Sawyer, *Psychology*
 John Steven Scalcucci, *Biology*
 Brian W. Schaeffer, *History*
 Joseph W. Schmitt, *Psychology*
 Charles Jacob Sell, *Political Science, Cum Laude*

Ashley A. Shah, *Biology, Cum Laude*
 Monica N. Shah, *International Studies, Hispanic Studies, Cum Laude*
 Logan Meredith Shalett, *Accounting, Cum Laude*
 Elizabeth Mary Sinclair, *Mathematics, Magna Cum Laude*
 Katherine Jane Slevin, *French & Francophone Studies, Magna Cum Laude, ΦBK*
 Oliver David Smidt, *Physics, Mathematics, Magna Cum Laude*
 Alison Renee Smith, *Philosophy, Physics*
 Nicholas M. Smith, *Accounting, Magna Cum Laude*
 Amanda Grace Sobottka, *Psychology, French & Francophone Studies, Magna Cum Laude, ΦBK, ΦKΦ*
 Jennifer Amy Sobyra, *Psychology, Summa Cum Laude, ΦKΦ*
 Christina Rose Solari, *Political Science, Magna Cum Laude*
 Adeola Maisha Soule, *Psychology*
 Starla Elayne Southward, *Sociology*
 Florende Olabisi Soyinka, *Accounting, Economics*
 Erin Jeanne Spear, *Environmental Studies*
 Laura Beth Spradlin, *English – Writing, French & Francophone Studies, Magna Cum Laude, ΦBK, ΦKΦ*
 Cassandra Lorraine Stachniw, *German, International Studies, Cum Laude*
 Heather Deanne Stark, *Psychology, French & Francophone Studies, Cum Laude*
 Mark Alan Steiner, *Business Administration*
 Julia Sarah Sternstein, *Hispanic Studies*
 Brooke Nicole Stevens, *Chemistry*
 Stefan Stoev, *Business Administration, Economics, Cum Laude*
 Nathaniel Wicher Strauss, *English – Writing*
 Erin Strauts, *Political Science, Cum Laude*
 Sarah Elise Stumpf, *Environmental Studies, Magna Cum Laude, ΦBK, ΦKΦ*
 Steven Michael Sturlis, *Chemistry, Cum Laude*
 Stephen Michael Wagner Susina, *English – Writing*
 Aaron Anthony Sutherland, *English – Writing*
 Gary Christopher Sutton, *International Studies*
 Amanda Louise Swanson, *English – Writing, Magna Cum Laude*
 Matthew Ronald Swannstrom, *Risk Management*
 John Donald Swezey, *Accounting*
 Christine Elizabeth Szukalla, *Educational Studies, Magna Cum Laude*
 Robert K. Tabaka, *Accounting*
 Elisabeth Carmean Talentowski, *Economics, Cum Laude*
 Rebecca M. Tallis, *Psychology*
 Gina Catherine Tangorra, *History, English – Literature, Summa Cum Laude, ΦBK, ΦKΦ*
 Matthew Lawrence Tannenbaum, *Music*
 Ronni Ann Tansey, *French & Francophone Studies, Economics, Cum Laude*
 Jayme Jo Thomas, *Biology*
 Whitney Lynn Thorpe-Klinsky, *Biology, Magna Cum Laude*
 Bradley Tietz, *Political Science*
 Andrew Patrick Tobin, *English – Literature, Cum Laude*
 Patrick S. Topf, *Economics*
 Alex Vincent Tosi, *Business Administration*
 Taylor Jane Troemel, *Accounting*
 Patricia Michelle Troxell, *Biology, Magna Cum Laude*
 Benjamin Um, *Psychology*
 Christopher Michael Unger, *International Studies*
 Katherine J. Utesch, *English – Literature, Magna Cum Laude, ΦBK*
 Alicia Beth Vallarta, *English – Writing*
 Joseph D. Vanchieri, *Chemistry*
 Amy Marie VanDerVoorn, *Mathematics, Cum Laude*
 Nicolette Varan, *Business Administration, French & Francophone Studies*
 Troy Errol Veazey, *Economics*
 Emily Christine Vock, *History, Political Science, Summa Cum Laude, ΦBK, ΦKΦ*
 Bianca Maria Vogelsang, *Business Administration, Magna Cum Laude*
 Peter Vroustouris, *English – Literature, Magna Cum Laude*
 Chelsea Lynn Wallis, *Educational Studies, Magna Cum Laude*
 Allison Michelle Ward, *Business Administration*
 Elias B. Washington, *Business Administration*
 Jacob Weis, *History*
 Jenna M. Welsch, *Business Administration, Cum Laude*
 Jaclyn Marissa Welter, *English – Writing, French & Francophone Studies, Cum Laude*
 David R. Wendler, *English – Writing*
 Matthew Neil Wennmaker, *Business Administration*
 Jeffrey Allen Wessel, *Biology*
 Christopher Waide Wheatley, *International Business*
 Nathan Yo Han Wheatley, *Political Science, Economics*
 David Michael Whitfield, Jr., *English – Writing*
 Carrie Lynn Williams, *Educational Studies*
 Travis Lee Williams, *English – Literature, Magna Cum Laude, ΦBK*
 Christopher Donekoo Wilson, *Business Administration*
 Morgan Marie Wilson, *Accounting*
 Lukasz Wojciechowski, *Psychology*
 Ewelina Wojnarowski, *Psychology*
 Ewelina Teresa Wojnowska, *Hispanic Studies, International Business*
 Kenneth L. Woodard, *Political Science*
 Scott Allen Woodward, *Accounting*
 Kaitlin M. Woolverton, *Religion*
 Thomas Yang, *Biology, Religion*
 Robert A. Zoeller, *Physics*
 Jennifer Lynn Zyks, *Educational Studies, Cum Laude*

President's Cabinet

Richard F. Wilson, Ph.D.	President
Beth A. Cunningham, Ph.D.	Provost and Dean of the Faculty
Daniel P. Klotzbach, M.B.A.	Vice President for Business and Finance
Kathryn M. Cavins, Ph.D.	Vice President for Student Affairs/Dean of Students
Martin W. Smith, M.S.	Vice President for Advancement
Matt Kurz, M.B.A.	Vice President for Public Relations
Tony Bankston '91, B.A.	Dean of Admissions
Robert P. Murray '82, M.S.	Dean of Enrollment Management
Frank A. Boyd, Ph.D.	Associate Provost for Academic Planning and Standards
Jeffrey A. Frick, Ph.D.	Associate Provost for Academic Services
Hans-Joerg Tiede, Ph.D.	Chairperson, Council on University Programs and Policy
Michael D. Thompson, Ed.D.	Assistant Provost/Director of Institutional Research and Planning
Carl F. Teichman '80, M.S.	Director of Government and Community Relations
Susan Bassi, B.A.	Executive Assistant to President

Emeriti Professors

Corry Arensbach, Ph.D.	Robert P. Donalson, D.M.	Dennis E. Groh, Ph.D.	Kathryn Scherck, D.N.Sc.	John D. Wenum, Ph.D.
Susan J. Brandon, M.F.A.	R. Dwight Drexler, Mus.D.	Robert W. Harrington, Ph.D.	Jerry H. Stone, Ph.D.	John C. Westall, M.S.L.S.
Jared Brown, Ph.D.	Robert S. Eckley, Ph.D.	Wendell W. Hess, Ph.D.	Geoffrey L. Story, Jr., Ph.D.	William Luther White, Ph.D.
L. Jane Brue, M.S.N.	John Ficca, Ph.D.	Robert K. Keck, M.S.	Donald L. Strand, Ph.D.	James Emerson Whitehurst, Ph.D.
Margaret L. Chapman, Ph.D.	Forrest J. Frank, Ph.D.	Cyril C. Ling D.B.A.	C.L.U. C.P.C.U.	Raymond G. Wilson, Ph.D.
Barbara Cothren, M.S.	Ruth Ann C. Friedberg, M.S.	James D. McGowan, Ph.D.	Margaret D. Tennis Ed.D.	
Bruce B. Criley, Ph.D.	Mona J. Gardner, Ph.D.	Robert L. Mowery, Ph.D.	Todd M. Tucker, Ph.D.	
Herman L. Detweiler, M.S.T.	David M. Gehrenbeck, S.M.D.	Charla E. Renner, M.S.	Robert Bedford Watkins, Jr., Ph.D.	

Professors

Teodora Amoloza, Ph.D.	James D. Dougan, Ph.D.	J. Robert Hippensteele, Ph.D.	Mario Pelusi, Ph.D.	Thomas W. Streeter, D.M.A.
Miles C. Bair, M.F.A.	Zahia Drici, Ph.D.	Narendra K. Jaggi, Ph.D.	James Plath, Ph.D.	Susan E. Stroyan-Bennett, Ph.D.
Marina Balina, Ph.D.	Norman D. Eash, M.S.	Melvyn W. Jeter, Ph.D.	Christopher Prendergast, Ph.D.	Nancy Sultan, Ph.D.
Barbara Bowman, Ph.D.	Steven W. Eggleston, M.M.	Robin L. Leavitt, Ph.D.	Tari Renner, Ph.D.	Daniel P. Terkla, Ph.D.
Robert C. Bray, Ph.D.	Irving Epstein, Ph.D.	Nancy B. Loitz, M.F.A.	Timothy R. Rettich, Ph.D.	Curtis C. Trout, M.F.A.
Dennis Bridges, M.S.	Linda J. Farquharson, D.M.A.	Sherilyn McElroy, M.S.	Georganne Rundblad, Ph.D.	David J. Vayo, D.M.A.
Paul E. Bushnell, M.A.	J. Scott Ferguson, D.M.A.	Sharie A. Metcalfe, Ph.D.	Karen Schmidt, Ph.D.	William J. Walsh, Ph.D.
Christopher J. Callahan, Ph.D.	Carmela Ferradans, Ph.D.	Ram S. Mohan, Ph.D.	Roger H. Schnaitter, Ph.D.	W. Michael Weis, Ph.D.
C. Lawrence Campbell, D.M.A.	Linda French, Ph.D.	William E. Morris, Ph.D.	Michael C. Seeborg, Ph.D.	William R. West, M.M.
Beth A. Cunningham, Ph.D.	Jeffrey A. Frick, Ph.D.	William A. Munro, Ph.D.	James P. Sikora, Ph.D.	Patricia Wilson, Ed.D.
Robert C. Delvin, M.L.S.	Timothy J. Garvey, Ph.D.	Carole A. Myscowski, Ph.D.	Gabriel C. Spalding, Ph.D.	Michael B. Young, Ph.D.
Connie M. Dennis, Ph.D.	R. Given Harper, Ph.D.	Carolyn A. Nadeau, Ph.D.	Charles Springwood, Ph.D.	
Jonathan P. Dey, Ph.D.	Donna L. Hartweg, Ph.D.	Kathleen B. O'Gorman, Ph.D.	Lawrence N. Stout, Ph.D.	
	Brian A. Hatcher, Ph.D.	Gerald A. Olson, M.S.	Kevin J. Strandberg, M.F.A.	
	Tian-Xiao He, Ph.D.	Mauricio Parra, Ph.D.		

Associate Professors

Elizabeth J. Balser, Ph.D.	Teresa R. Fish, M.S.	Jean MacFarland Kerr, M.A.	Kathleen A. Montgomery, Ph.D.	Sammy G. Scifres, D.M.A.
David Bollivar, Ph.D.	Ana Floriani, Ph.D.	Linda J. Kunce, Ph.D.	Ph.D.	Greg Shaw, Ph.D.
Shela Bondurant-Koehler, D.M.Ed.	Victoria Folse, Ph.D.	Robert M. Leekley, Ph.D.	Pamela B. Muirhead, Ph.D.	Scott Sheridan, Ph.D.
Frank A. Boyd, Ph.D.	Sonja R. Fritzsche, Ph.D.	Sandra Lindberg, M.F.A.	Kimberly Nelson-Brown, M.S.	James P. Simeone, Ph.D.
Charlotte Brown, Ph.D.	Hiroko Furo, Ph.D.	Thomas D. Lutze, Ph.D.	Ilaria Ossella-Durbal, Ph.D.	Mia Smith, M.S.
Laurine Brown, Ph.D.	Rebecca Gearhart, Ph.D.	Driss Maghraoui, Ph.D.	Stephen Press, Ph.D.	Michael Theune, Ph.D.
Mary Ann Bushman, Ph.D.	Nina Gordon, D.M.A.	Dennis W. Martel, M.S.	Rebecca A. Roesner, Ph.D.	Marcia Thomas, M.L.S.
Wes Chapman, Ph.D.	Gordon J. Horwitz, Ph.D.	David S. Marvin, J.D.	Ronald Rose, M.A.T.	Hans-Joerg Tiede, Ph.D.
R. Kent Cook, D.M.A.	Frederick B. Hoyt, Ph.D.	James D. Matthews, Ph.D.	Alison Sainsbury, Ph.D.	Cesar Valverde, Ph.D.
Lynn DeVore, Ph.D.	Christina L. Isabelli, Ph.D.	Vadim Mazo, M.M.	April Schultz, Ph.D.	Michael Wagner, M.S.
Lynda Duke, M.S.	William Jaeckle, Ph.D.	Marcia McDonald, M.F.A.	Robert Schultz, Ph.D.	Loni M. Walker, Ph.D.
Constance Estep, M.F.A.	Abigail Jahiel, Ph.D.	Diego Mendez-Carbajo, Ph.D.	Christopher Schumacher, M.S.	Joseph Williams, Ph.D.
	William A. Kauth, Ed.D.	Caren Moham, D.M.A.		David M. Willis, Ph.D.
	Robert Kearney, J.D.			

Assistant Professors

Kira Hudson Banks, Ph.D.
David Barrett, M.S.
Melinda Baur, Ph.D.
Brian Brennan, Ph.D.
Craig Broadbent, Ph.D.
Carolyn Brown Kramer, Ph.D.
Darryl Brown, Ph.D.
Joshua Brown Kramer, Ph.D.
William C. Brown, Ph.D.
Meghan Burke, Ph.D.
Karen Bussone, M.B.A.
Mary Coleman, Ph.D.
Amanda Coles, Ph.D.
Mark Criley, Ph.D.

Stephanie Davis-Kahl, M.S.
Sandra DeAthos-Meers, M.M.
Bruno deHarak, Ph.D.
Joanne Diaz, Ph.D.
Robert Erlewine, Ph.D.
Roger A. Garrett, M.M.
Amit Ghosh, Ph.D.
Michael Hall, Ph.D.
Alexander Hughes, Ph.D.
Tao Jin, Ph.D.
Jo Y. Lacy, Ph.D.
Seung-Hwan Lee, Ph.D.
Edgar Lehr, Ph.D.
Brenda Lessen, Ph.D.

Mark Liffiton, Ph.D.
Meg P. Miner, M.S.
Mignon Montpetit, Ph.D.
Monica Moore, M.L.S.
Jason Moralee, Ph.D.
William Morris, Ph.D.
Elisabeta Pana, Ph.D.
Thushara Perera, Ph.D.
Adriana Ponce, Ph.D.
Jean Pretz, Ph.D.
Matthew Pursell, Ph.D.
Thomas Quinn, M.F.A.
Lisabeth Searing, Ph.D.
Leo Seballos, Ph.D.

Andrew Shallue, Ph.D.
Brad Sheese, Ph.D.
Jeungbo Shim, Ph.D.
Dani Snyder, Ph.D.
Kevin Sullivan, Ph.D.
Scott Susong, M.F.A.
Susan L. Swanlund, Ph.D.
Christopher Sweet, M.L.S.
Jason Themanson, Ph.D.
Sascha Vitzthum, Ph.D.
Brian Walter, Ph.D.
Sascha Zerhusen, Ph.D.

Instructors

Olukayode Ajayi, MS
Patrick Budelier, MM
Jennifer Daniels, MA

Pennie Gray, MS
Eva Ferguson, MS
Gregory Huffaker, BA

Changjum Huo,
Santanam Kasturi, MA
Ryan Lakin, BS

Marie Nebel-Schwalm, MA
Leah Nillas, MA
Brian Russell, MA

Academic Colors and Regalia

Like judicial robes, the garments worn on academic occasions such as today's Commencement derive from the ecclesiastical garb of medieval England. The scholar in the Middle Ages, it must be remembered, was a clerk, and therefore required to wear the clerical gown and tonsure. Certainly, at Oxford and Cambridge, at least in the earliest times, the robes were monastic in origin, although the hood was adapted from a lay garment common to both sexes and all classes.

As early as the fourteenth Century, scholars of certain colleges were required by statute to wear "a decent habit" befitting a clerk and no evidence appears that there was much differentiation among undergraduates, bachelor's, master's, and doctoral robes. All were black, commonly of lamb's wool; most were fur-lined for warmth or at least fur trimmed; and the only mark of difference was in the fuller cut and ankle length of the master's gown. The cope, or closed cape, was also black and followed the style of the everyday mantle of the clergy.

Hoods were worn by all and probably had no academical significance at the beginning. By 1330-40 doctors began to adopt scarlet for their hoods, and by 1500, for their robes, with black retained by the masters of arts and bachelors of divinity. An act of Henry VIII in 1533 ratified the wearing of robes of other colors. Hoods were lined with silk and miniver fur, a custom surviving until the late seventeenth Century, but over the years distinctions were created to identify the various ranks and faculties.

Caps evolved in similar manner. The round velvet cap is still worn today in the full dress of doctors (except doctors in theology); the familiar square, or mortar-board, was copied in the early sixteenth Century from the thirteenth Century cap of the University of Paris. A third style also derives from Paris: a squared cap made by sewing four pieces of cloth with seams producing ridged edges, seen in modern times in the biretta of the clergy and the squared velvet cap of doctors of theology. The "who" and "how" of the wearing of caps produced numerous rulings, restrictions, and change.

The Reformation repressed the brilliant silks, gold lace, costly furs, and extravagant cut of academic robes, and the sober and more uniform styles are for the most part what we see today.

However, the growth of higher education in the United States during the nineteenth Century, when the great land grant colleges and universities were established under the Morrill Act, created a confusion of conflicting styles and colors. The easy identification of one's academic status by means of cut, fabric, and color was no longer true.

In 1893 an intercollegiate commission presented a uniform code for caps, gowns, and hoods to be worn in the United States. The mortarboard caps are the same for doctoral, master's, and baccalaureate degrees, except that doctors' caps may be of velvet and may have a gold tassel. The bachelor's gown is marked by pointed sleeves, reaching to the knee, while the master's sleeve is squared at the ends, and longer. The doctoral robe is fullest, with rounded bell shaped sleeves marked by three velvet stripes.

The greatest symbolism of the academic costume is borne by the hood, which identifies the level of the degree, the faculty (or department of learning) in which it was earned, and the institution which awarded it. The size of the hood, its shape, and the width of its velvet trim identify the level of the degree, with doctoral hoods naturally being the fullest, widest, and longest. Faculty colors tell us the department.

Today's graduates will be wearing white for the College of Liberal Arts, pink for the School of Music, apricot for the School of Nursing, golden yellow for the sciences, and brown for the fine arts. Faculty members in the processional may be wearing light blue for education, copper for economics, drab for business and accountancy, orange for engineering, purple for law, lemon for library science, green for medicine, apricot for nursing, dark blue for philosophy, sage green for physical sciences, cream for social sciences, and scarlet for theology, among the many available. The colors are mandatory on hoods, but may also be used on the tassels and/or the velvet on doctoral gowns.

The university or college is usually identified by the color of the hood lining. Two colors are frequently used, since there are approximately 2,000 degree-granting institutions in the United States. A few, such as Harvard, Yale, Princeton, and the University of Chicago, use a single color. Illinois Wesleyan's green and white was adopted in 1888.

The Illinois Wesleyan University Mace, first carried at the 1969 inauguration of Dr. Robert S. Eckley as fifteenth president of the University, is also a striking symbol of the institution. Made of bronze for power and endurance and of walnut for organic strength, its cupola represents the bell tower of Old North Hall, Illinois Wesleyan's first building, which was erected in 1856 and demolished in 1966 to make way for Shecan Library. The bell suggests the Hedding Bell, a campus landmark since 1931, when it was installed on the IWU campus after Hedding College was absorbed by the University during the Great Depression. The staff of the Mace is made from the walnut of Old North Hall, and the names of Illinois Wesleyan's presidents are engraved on its bronze base.



Ann Stroink, M.D.

Skilled surgeon. Impassioned teacher. Creative innovator. Caring life saver. These terms and more describe Illinois Wesleyan alumna Dr. Ann Stroink.

A 1976 graduate of Illinois Wesleyan, Dr. Stroink is more than a board-certified neurosurgeon and senior partner of Central Illinois Neuro Health Sciences. She is known throughout her field as a dedicated and compassionate doctor, who is unyielding in her determination.

During her career, she has broken barriers. A biology major at Illinois Wesleyan, Dr. Stroink was the first woman to train in general neurosurgery at the Mayo Clinic in Rochester, Minn., and was a fellow in pediatric neurosurgery at the Hospital for Sick Children at the University of Toronto.

"There weren't a lot of women in pre-med back then," said Professor Emeritus Wendell Hess, who served as head of Illinois Wesleyan's Chemistry Department, "but I knew soon that Ann was going to make it. She was bright, motivated and disciplined."

In 1985, Dr. Stroink returned to Bloomington, also her hometown, and focused her skill and dedication to serve the people of Central Illinois. For 10 years, Dr. Stroink was the only neurosurgeon in the area. Twenty-five years later, the practice she established has grown to include several neurosurgeons and has attracted numerous neuro-specialists to the community.

Her work goes beyond saving lives. Dr. Stroink's commitment to excellence in patient care, teaching and scientific inquiry, led her to co-found the Central Illinois Neuroscience Foundation, a not-for-profit organization dedicated to enhancing neuro healthcare through education and research.

As Director of Continuing Medical Education for the Foundation, Dr. Stroink has championed life-long learning in the neurosciences among physicians, nurses and allied health professionals with the overarching goals of improving patient care, outcomes and quality of life. Building on the success of this program, Dr. Stroink and her colleagues, in collaboration with local hospitals, also established a neurosurgical residency program to train young physicians in the art and science of neurosurgery, raising the level and access to neuro healthcare in Central Illinois.

With innovative developments in technology, Dr. Stroink also seized an opportunity to further enhance patient care by bringing cutting-edge, highly-advanced image-guided robotic radiosurgery to Bloomington. One of the first of its kind in the United States, the CyberKnife® is now used to treat cancers of the brain, spinal cord and other organ systems. Dr. Stroink has been instrumental in developing research protocols to expand this treatment. Her contributions to the body of evidence-based medicine have been published in some of the most widely respected peer-reviewed journals.

Along with her commitment to education and advancing the field of neurosurgery, she has also taken leadership roles to ensure the sharing of ideas, and to inspire others. A former president of the Illinois State Neurosurgical Society, diplomat and officer in the Council of State Neurosurgical Societies, and active member of the American Association of Neurological Surgeons and the Congress of Neurological Surgeons, Dr. Stroink avidly volunteers her time and energies to give back to her profession.

A 1986 recipient of Illinois Wesleyan University's Outstanding Young Alumna Award, she also served as a member of the Illinois Wesleyan University Board of Trustees from 2002 to 2003. Today Dr. Stroink will be bestowed an honorary doctorate from Illinois Wesleyan University. It is a thank you for her continued effort to save lives, to educate others and to share her enduring spirit.



Robert Quinn

Robert Quinn creates sanctuaries for scholars who find their very lives threatened in their quest to share knowledge. Mr. Quinn is the founding executive director of the Scholars at Risk Network (SAR), of which Illinois Wesleyan is a founding member. An international network of more than 200 universities in 26 countries, SAR is dedicated to promoting respect for academic freedom and defending the human rights of scholars and their communities worldwide.

Mr. Quinn launched SAR at the University of Chicago's Human Rights Program in 2000, with seed money from the MacArthur Foundation. Now housed at New York University, the organization creates temporary academic positions for between 50 to 75 scholars each year whose lives have been threatened in their home country. SAR has also been instrumental in creating partner networks around the world, while providing training to academics and administrators who must confront academic freedom abuses and violations on a repeated basis.

Universities must operate freely because they stand on the front lines of change, Mr. Quinn has declared. Both a lawyer and a teacher, he is a former adjunct professor of law at Fordham University School of Law in New York, where he taught courses in international human rights and the U.S. legal systems. He received a bachelor's degree from Princeton University in 1988 and a degree from Fordham Law School in 1994.

Mr. Quinn is the founding executive director of the Scholar Rescue Fund, which provides fellowships through the Institute of International Education. He serves on the Steering Committee of the Network for Education and Academic Rights (NEAR) and the Committee on Scientific Freedom and Responsibility of the American Association for the Advancement of Science. He was recently named a Woodrow Wilson Visiting Fellow by the Council of Independent Colleges.



As a founding member of SAR, Illinois Wesleyan has hosted two Scholars at Risk in residence and sponsored six scholar lectures regarding academic freedom violations in Iran, Pakistan, Chechnya, Cameroon and Ethiopia.

Prior to and during the Commencement ceremony, the Illinois Wesleyan Alumni Association will sponsor a hospitality beverage tent which is located south of Shaw Hall on the east side of the Eckley Quadrangle. A first-aid station is located near the tent. In the Shirk Center these same services will be available in the lobby.

Light refreshments may be purchased at Hattie's and Tommy's in the Hansen Student Center and the Coffee Shoppe in Memorial Center. The University Bookstore in the Hansen Student Center offers many items for sale.

Near the Eckley Quadrangle, restrooms are located on the first floor of the following buildings: Shaw Hall, Center for Liberal Arts (wheelchair accessible), Memorial Center, and Holmes Hall.

In the Shirk Center, the restrooms are located to the north of the lobby.

Following the ceremony, the Illinois Wesleyan Alumni Association invites you to a short reception in the tents on Eckley Quadrangle. If the ceremony is in the Shirk Center, the reception will be in the Activity Center.

Faculty look forward to greeting the graduates and their families during the reception.

Senior marshals for the Commencement ceremony are Professors Frank Boyd and Rebecca Roesner. Student marshals from the Class of 2011 are the Class President, Sean Gower, and Vice President, Melissa Solis.

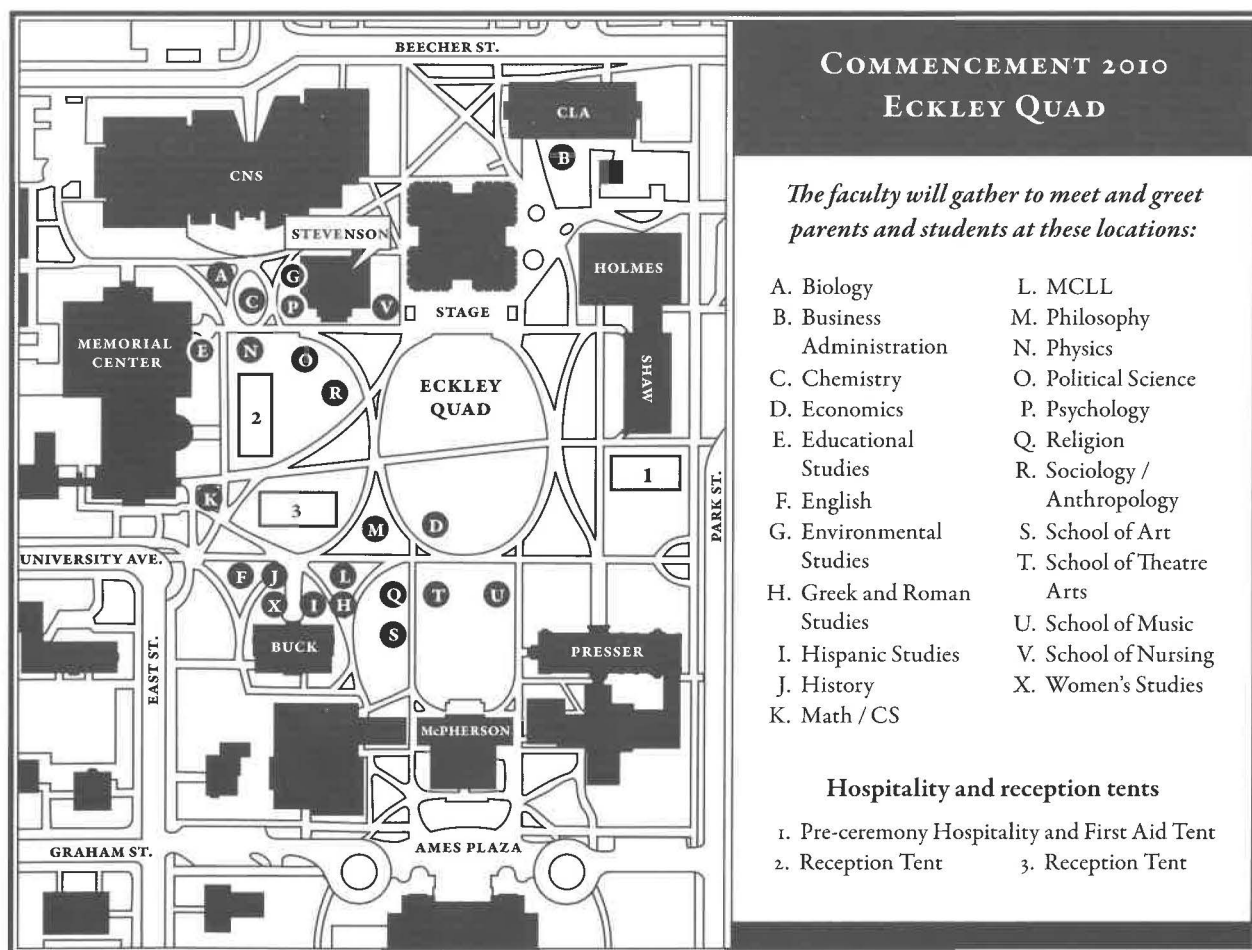



 *Please recycle this program.*